



Keep in Touch

Foshan Sunde Metal Manufacture Co.,Ltd
Add: Building No.13A, Tangtou Industrial Zone, Shishan,
Nanhai District, Foshan, Guangdong, China;
Tel: 0086-199 2826 7031
Email: info@sdmetal.cn
ZIP: 528000



FOSHAN SUNDE METAL MANUFACTURE CO.,LTD

COMPANY PROFILE



ULTIMATE SOLUTION TO
STAINLESS STEEL AND METAL
WORKS



CONTENTS



CONTENT

- ▶ Company Profile 01
- ▶ Company Organization Chart..... 03
- ▶ Factory Introduction 07
- ▶ Product Display 08
 - Handrails & Balustrades 09
 - Access Ladders..... 25
 - Doors & Window Grills 27
 - Boundary Fence & Gates..... 31
 - Interior Finishing..... 35
 - Sheet Cladding Works 37
 - Metal Screen, Partition & Mashrabiya..... 43
 - Glass Partition 45
 - Kitchen Equipment 47
 - Covers & Gratings 49
 - Grating Platform & Shaft Cover 52
 - Access Hatches & Access Panel 54
 - Flag Pole, Bollard & Bicycle Rack..... 55

- Canopy 59
- Bed, Wardrobe & Mail Box 60
- Steel Structural Works 61
- Aluminium Products 64
- Food Processing Equipment..... 75
- Customized Products 79
- Raw Material Supply 83
- ▶ Company Qualification Document..... 85
- ▶ Country Of Origin Of Raw Materials..... 86
- ▶ Client List, Major Projects, Previous Approval
 - Clientele 87
 - Main Project Presentation 89
 - Major Ongoing Project 116
 - Major Completed Project 118
- ▶ Appendix 1 126
 - Factory Equipment List

Company Profile

With the continuous growth of decoration metal sector in modern industry, Foshan Sunde Metal Manufacture Co. was established to meet the demand of the metal fabrication market. Our company is mainly engaged into the design, development, fabrication and installation of steel, stainless steel, aluminium and other metal alloy products and decoration works.

We are specialized in architectural decorative and structural metal works like handrails, ladders, sheet cladding ,kitchen cabinet, gratings, bollards etc. Structural metal works like steel platform, mezzanine floor, metal staircase, warehouse structural works and food equipment, like automatic food packing machine, filling machine, sealer machine, wrapping machine, multifunctional machine etc.

Our infrastructure had also seen a growth over these years. We have 3 factories which are located in Foshan, Liaoning Province and Qatar.

Our headquarter Foshan Sunde Metal Manufacture Co., which mainly fabricates structural metal works, stainless steel works.

Subsidiary company in Qatar, Saad Al Kaabi Steel & Alu Co., concentrating mainly into architectural and structural metal works.

Third company is located in Liaoning, China,which is mainly in producing plate heat exchangers, heat exchangers units and spiral-plate heat exchangers for the fields of heat supply, shower, air conditioner,

hydraulic oil cooling, petrochemical engineering, pharmacy and food processing.

All these factories are equipped with advanced sophisticated and modern machinery and equipment which facilitate the execution of the work with high quality and precision.

In the past 15 years, we have executed many projects, which have won great reputation and appraisal from our locally and abroad clients. We may guarantee best service, excellent techniques and timely completion.

Company Organization Chart

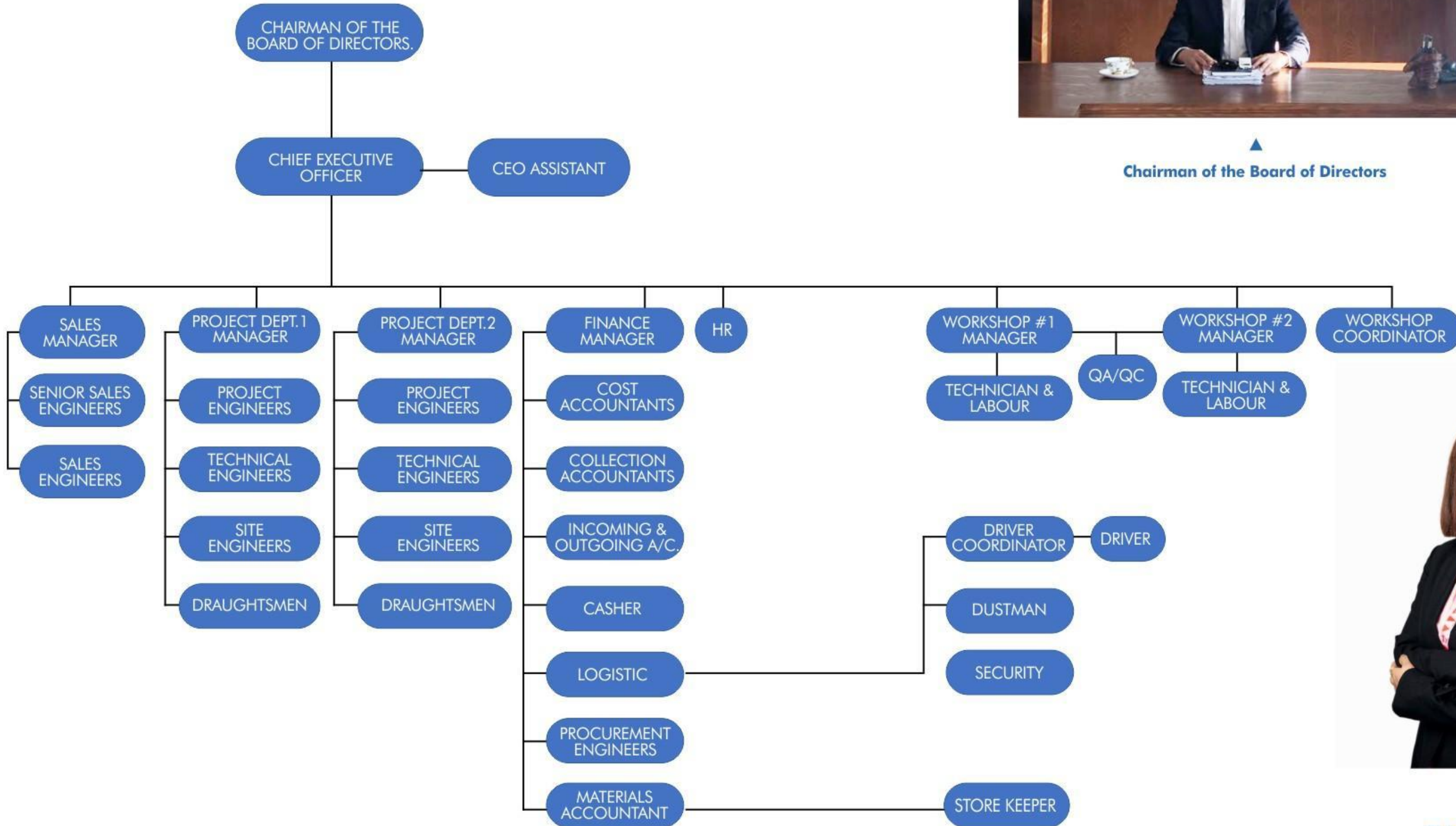

Chairman of the Board of Directors



Chief Executive Officer

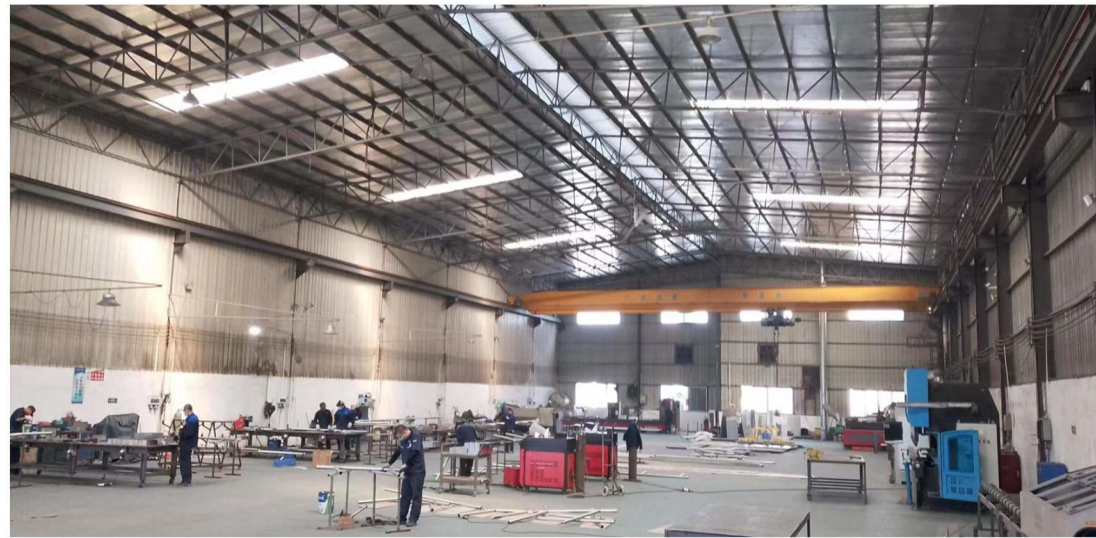

Project Organization Chart

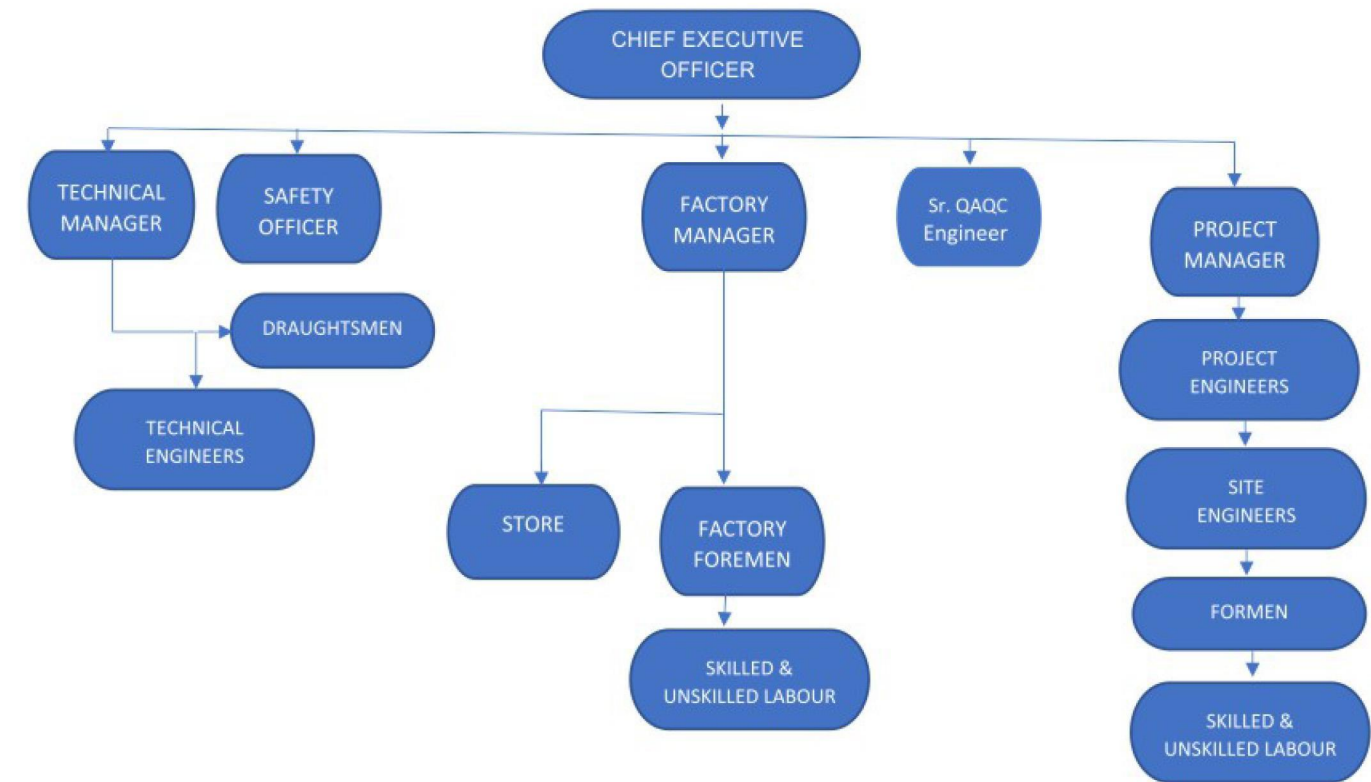

List Of Key Personnel

- JIM QIAO WEIDONG – SR. PROJECTMANAGER
- ESAKKIMUTHU – PROJECT ENGINEER
- SOHAN GAFOOR – PROJECT ENGINEER
- MUHAMMED AAMIL ALAYARIL – PROJECT ENGINEER
- GUOJUN LIU – FACTORY MANAGER
- JOJU JOS – SR. QAQC ENGINEER
- PRAVEEN PRAKASH – TECHNICAL ENGINEER
- JHUN PAUL – SAFETY OFFICER

Factory Introduction



Headquarter Foshan Sunde Metal Manufacture Co., which mainly fabricates structural metal works, stainless steel works.



Qatar, Saad Al Kaabi Steel & Alu Co.,
 Located in Al Wukhair industrial area, Qatar, occupied 6000 m², with 1500 m² office area and 4500 m² fabrication area. And have 500 office staff and 200 technicians and workers. Mainly manufacture architectural & structural metal works.



Third company is located in Liaoning, China, which is mainly in producing plate heat exchangers, heat exchangers units and spiral-plate heat exchangers for the fields of heat supply, shower, air conditioner, hydraulic oil cooling, petrochemical engineering, pharmacy and food processing.

Product Display

Foshan Sunde Metal Manufacture Co.,Ltd specialized in metal works with design, engineering, fabrication, delivery and installation of stainless steel, mild/galvanized steel, aluminium and other metal alloy works for the exterior and interior building, include:

1. Handrails & Balustrades
2. Access Ladders
3. Doors & Window grills
4. Boundary Fence & Gates
5. Interior Finishing (skirting, trims, strips, etc.)
6. Sheet Cladding Works(lift door cladding, wall cladding,column cladding etc.)
7. Metal Screen, Partition & Mashrabiya
8. Glass Partition
9. Kitchen Equipment(cabinet, shelves, table,trolley etc.)
10. Covers & Gratings
11. Grating Platform & Shaft Cover
12. Access Hatches & Access Panel
13. Flag Pole& Bollards
14. Canopy
15. Bed, Wardrobe & Mail Box
16. Steel Structural Works (staircase, platform, pergola, warehouse etc.)
17. Aluminium Products
18. Food Processing Machinery
19. Customized Products (sheet bending, shearing, frames, etc..)
20. Raw Material Supply

Handrails & Balustrades

► Straight/SS



Straight/SS

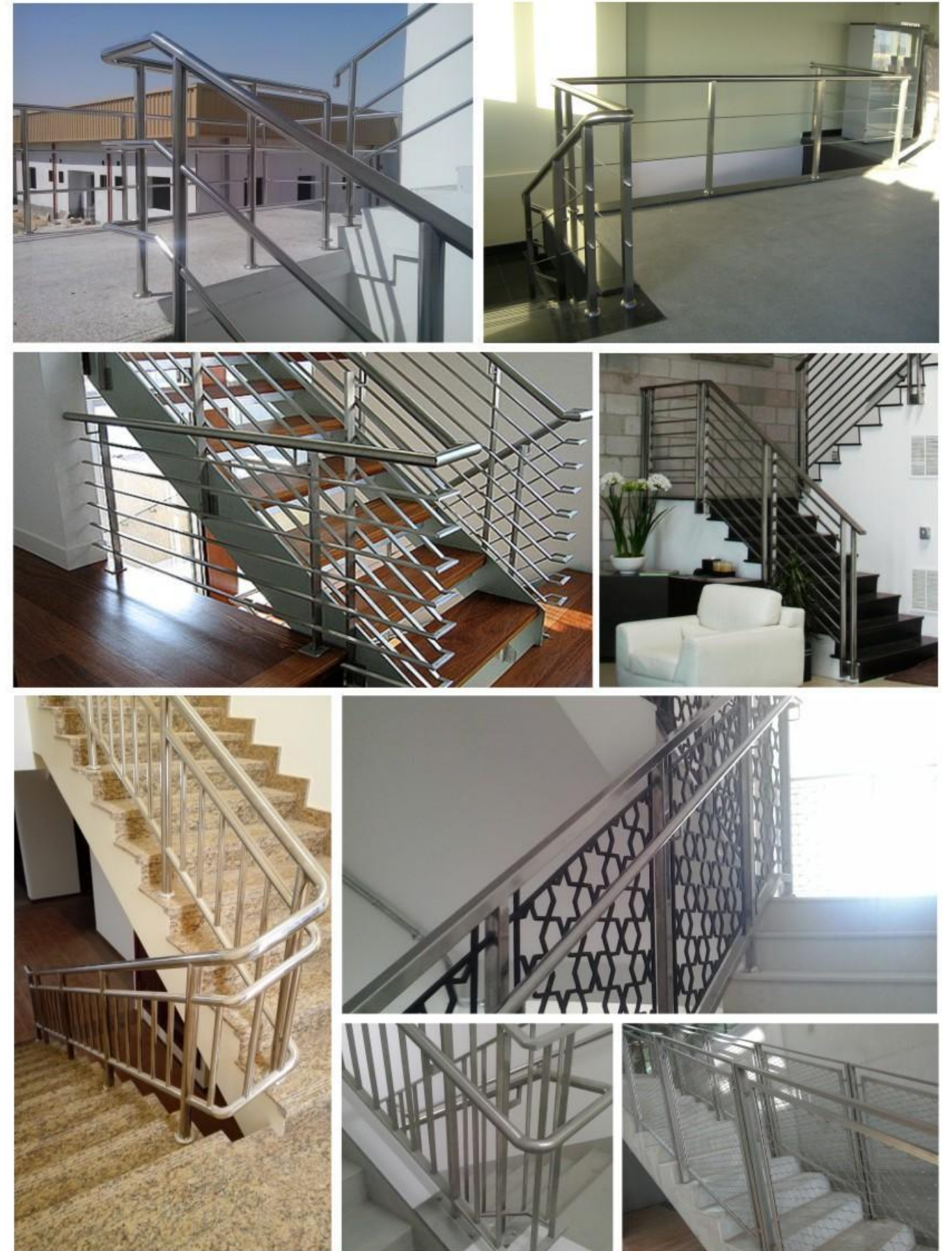

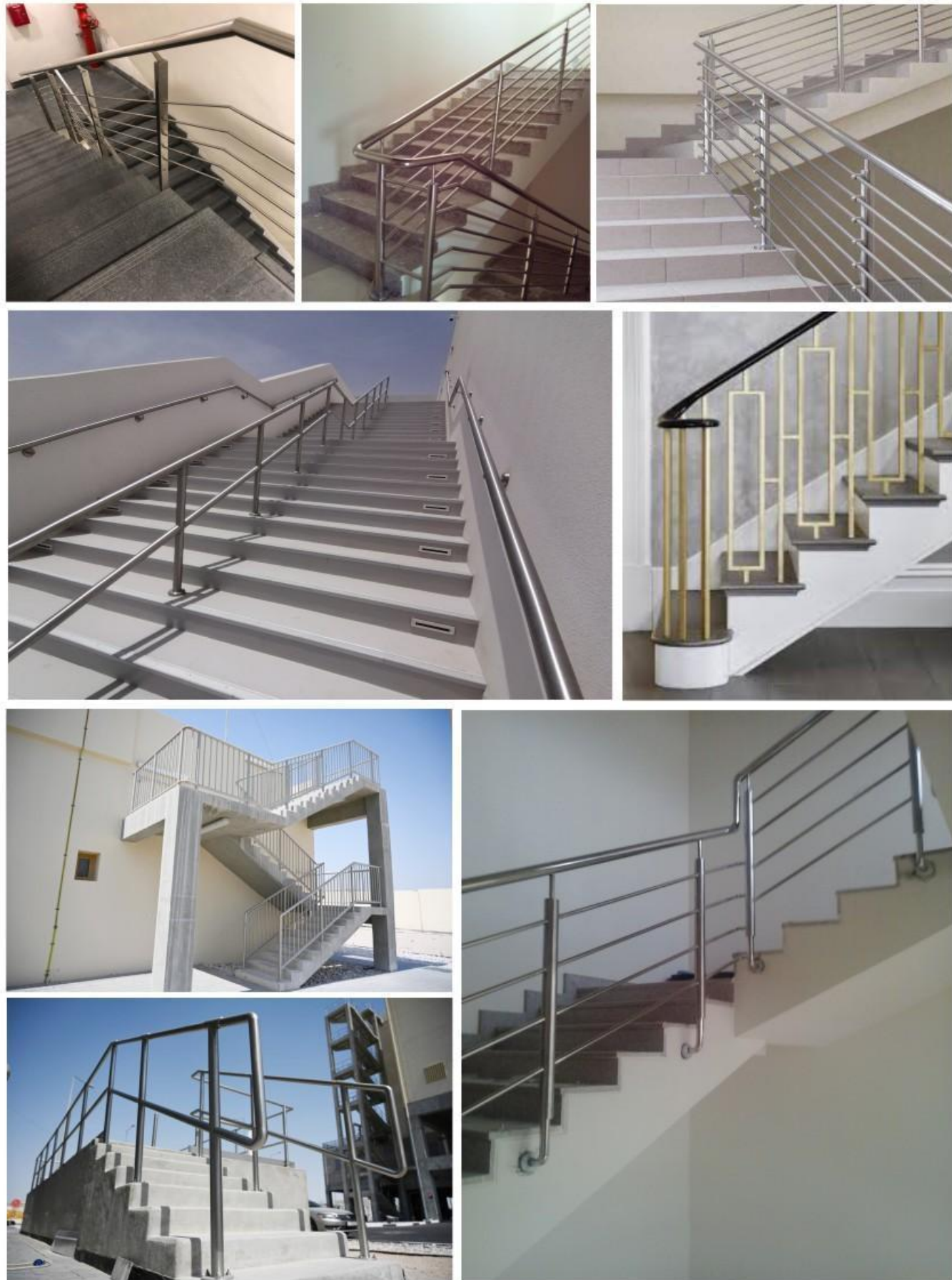

Straight/GI

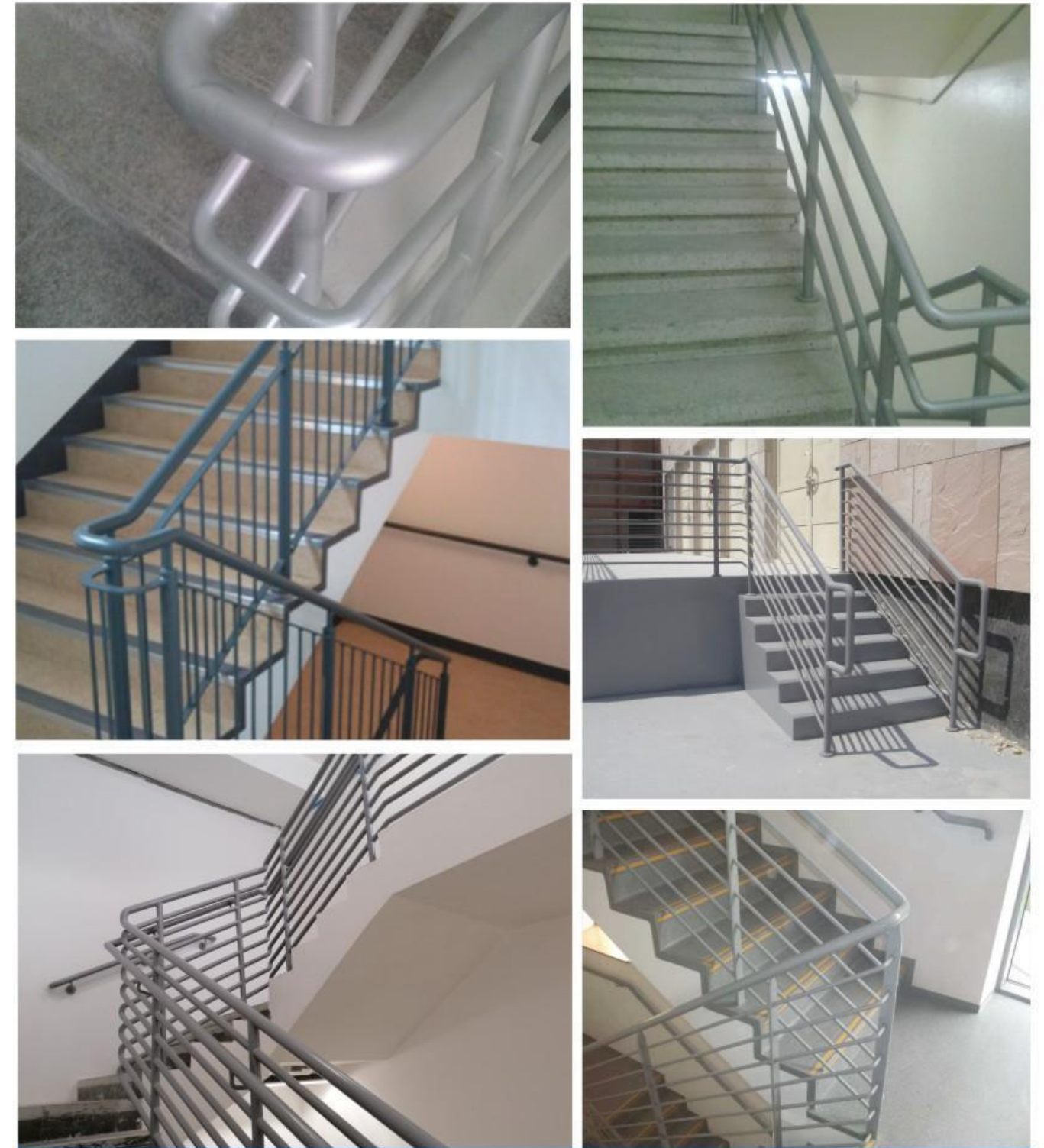

Handrails & Balustrades

► Straight/GI

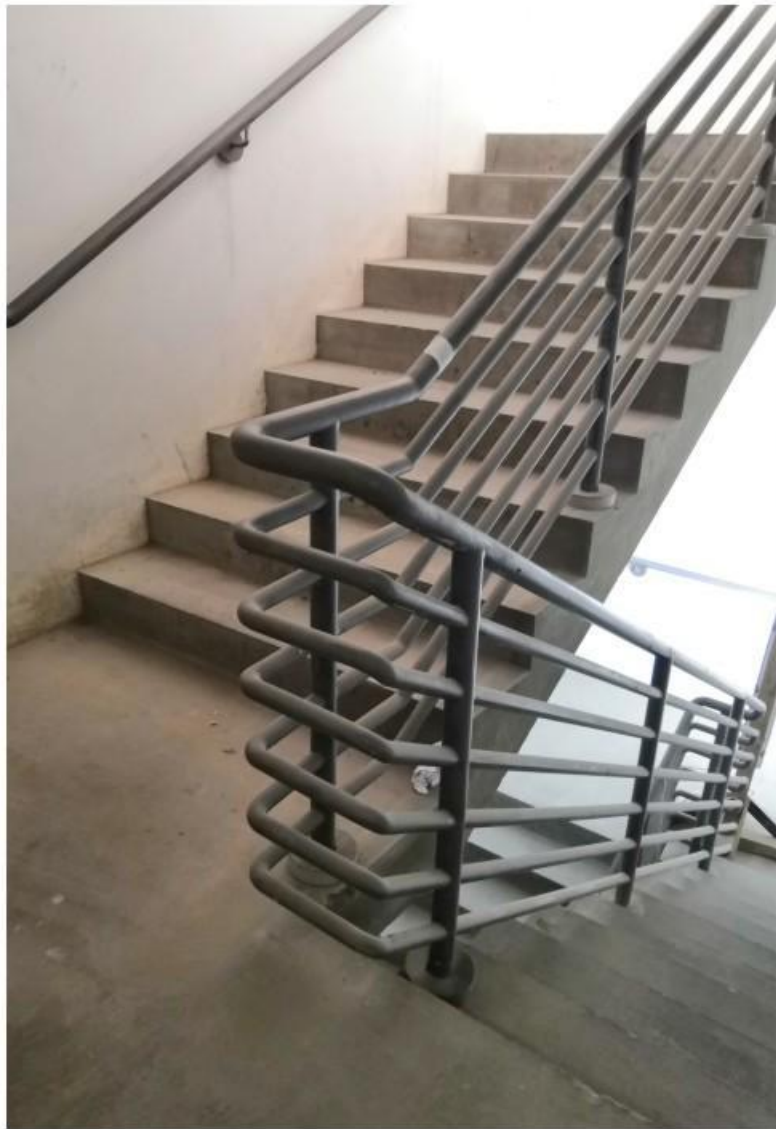

Straight/Glass



Handrails & Balustrades

► Straight/Glass

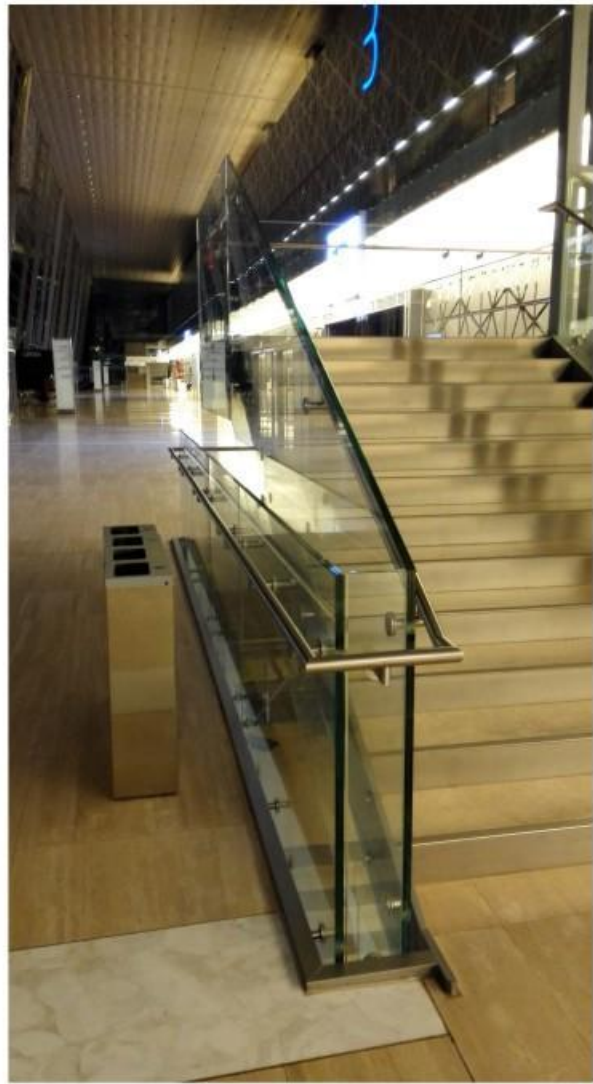

Straight/Glass

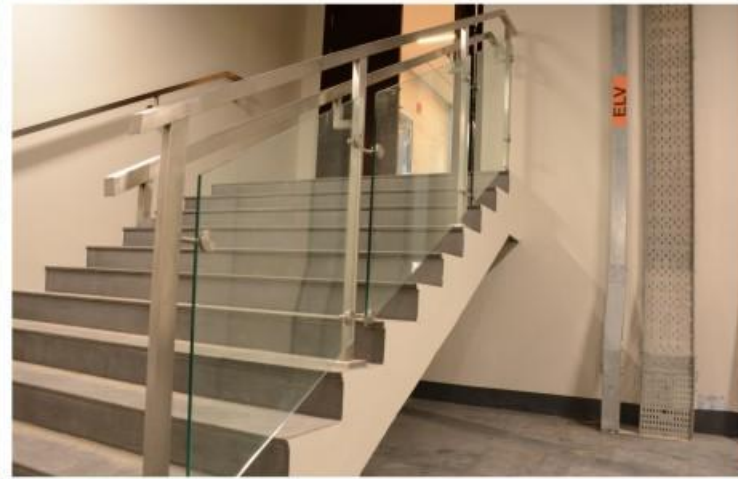

Handrails & Balustrades

▶ Curved



Handrails & Balustrades

► Balcony & Open Court

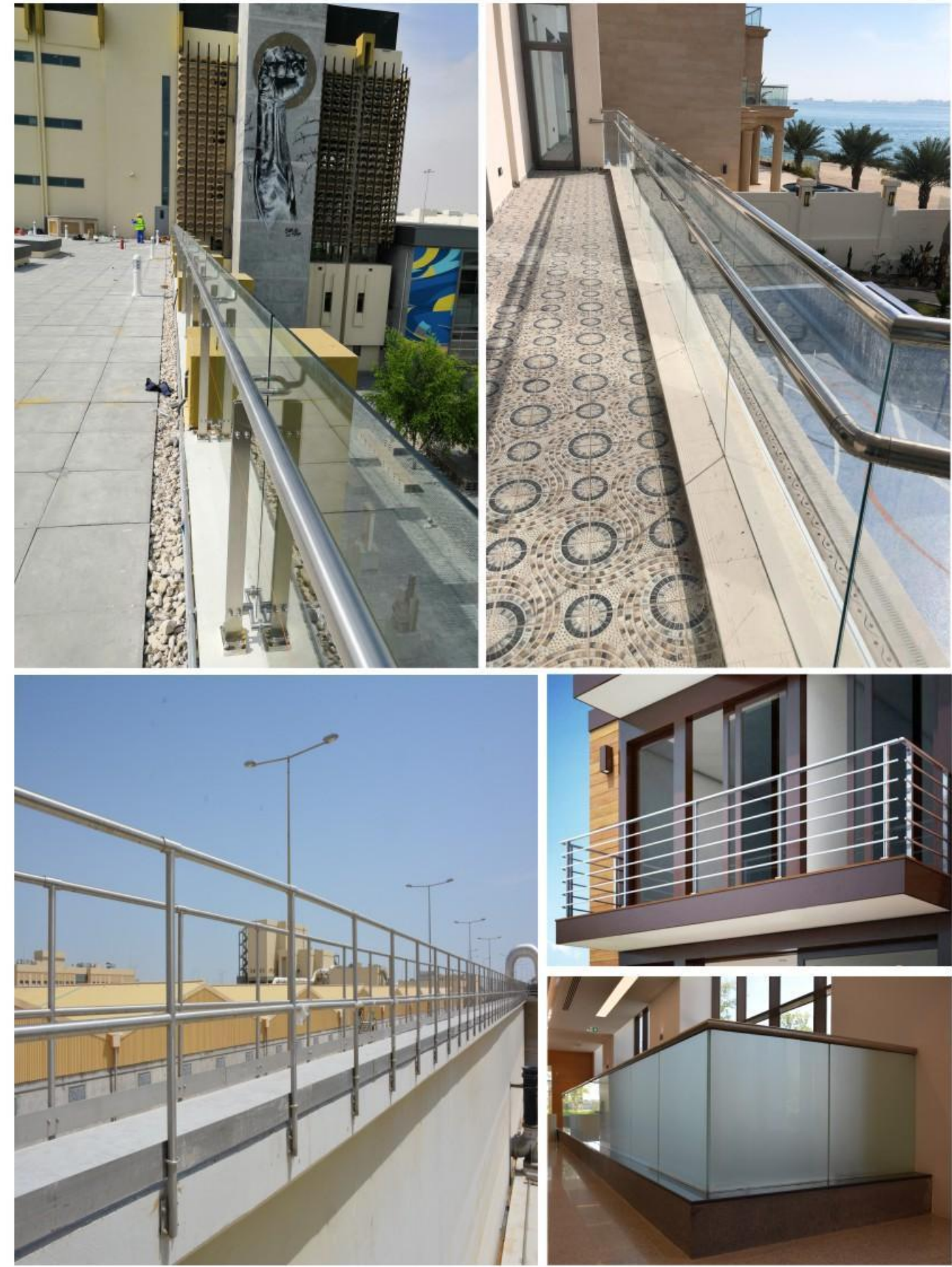

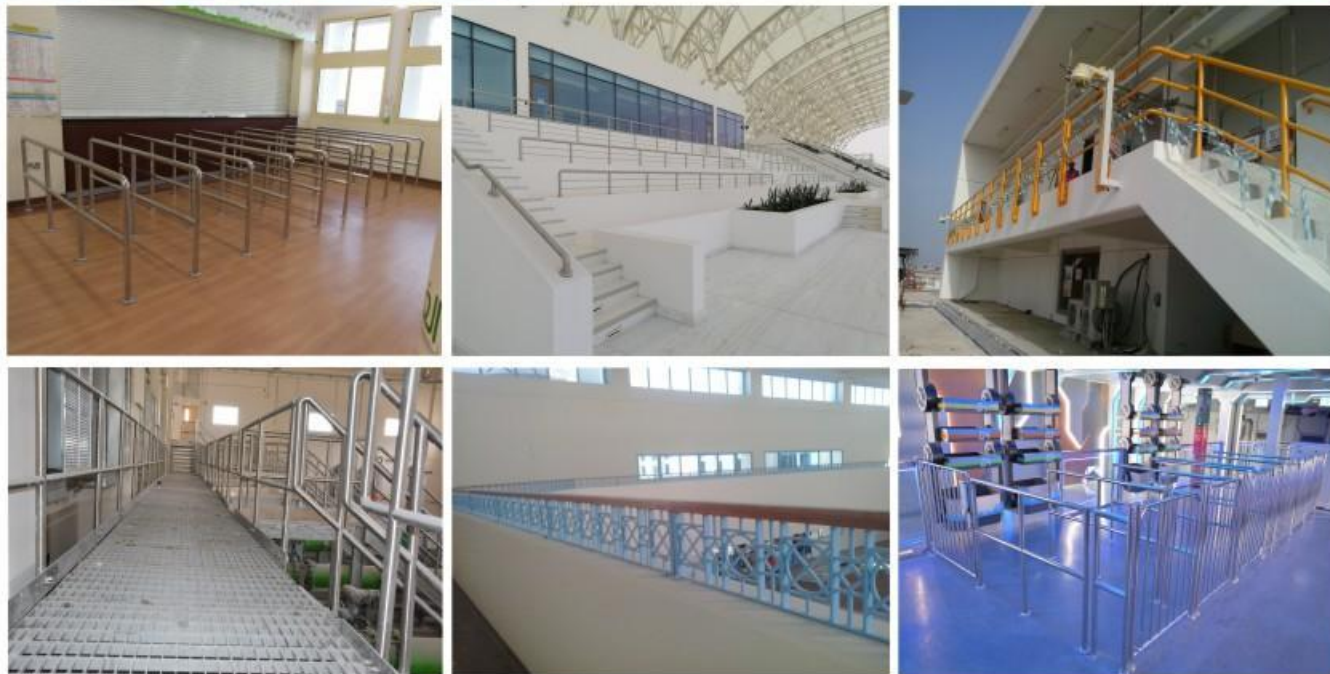

Balcony and open court

Handrails & Balustrades ▶ Landscape & Entrance



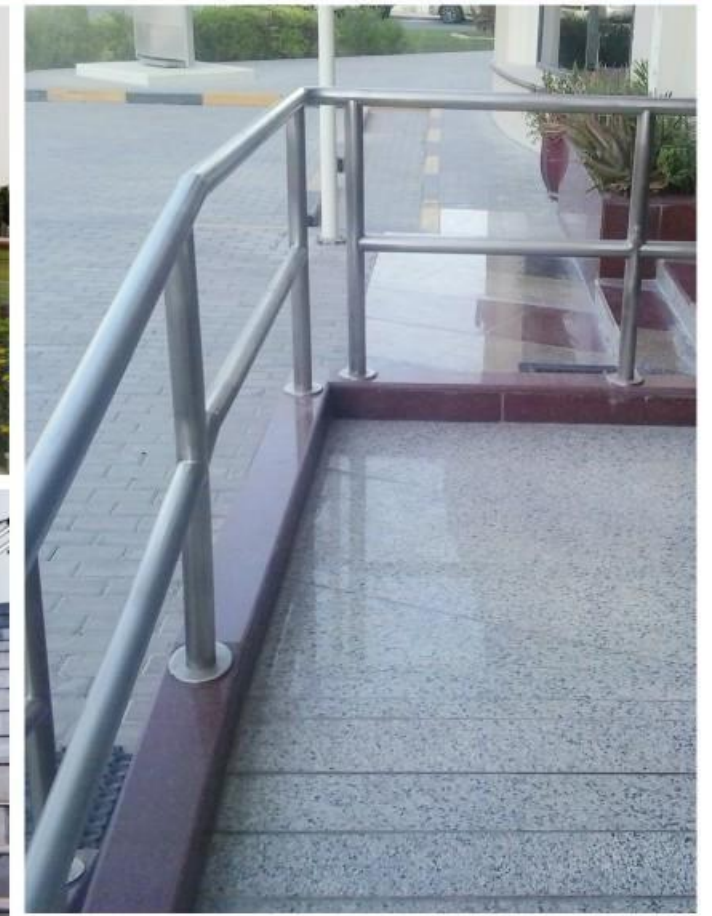

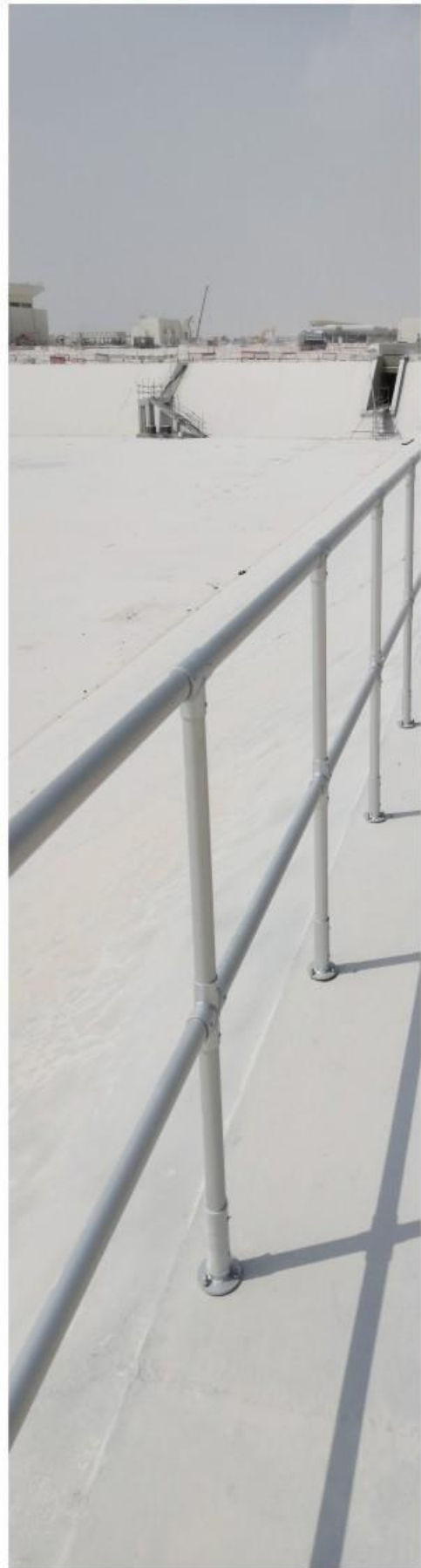

Access Ladders

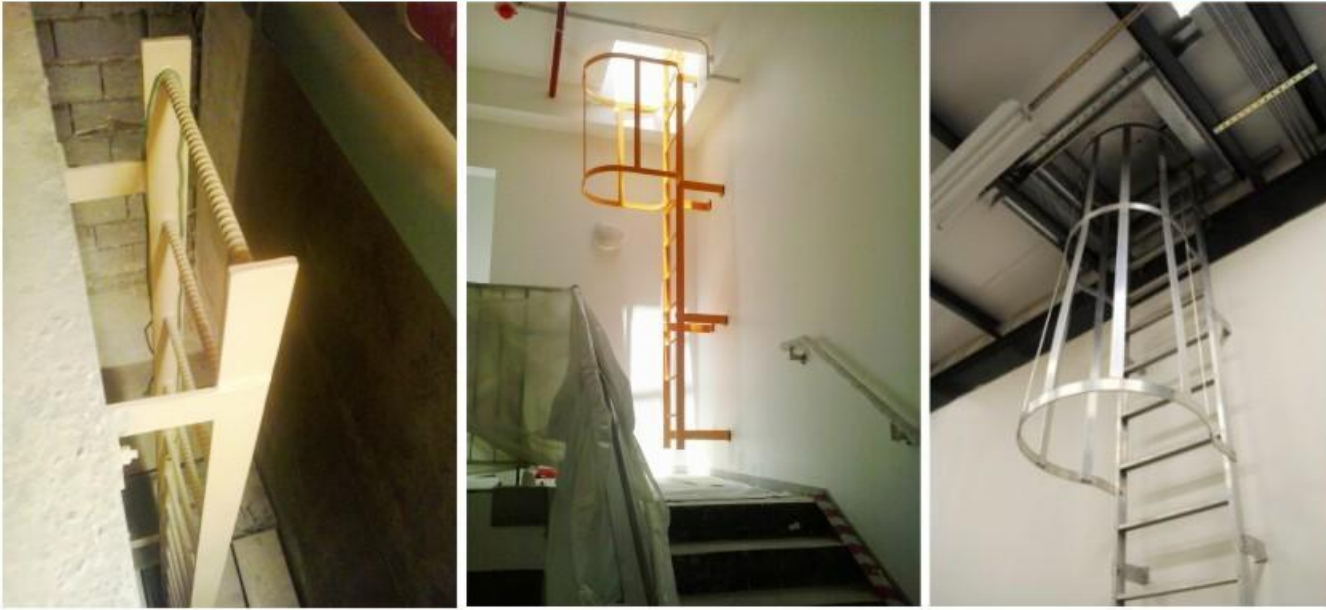

Access Ladders



Access Ladders

Doors & Window Grills

► Doors



Doors & Window Grills

▶ Window Grills



Window grills



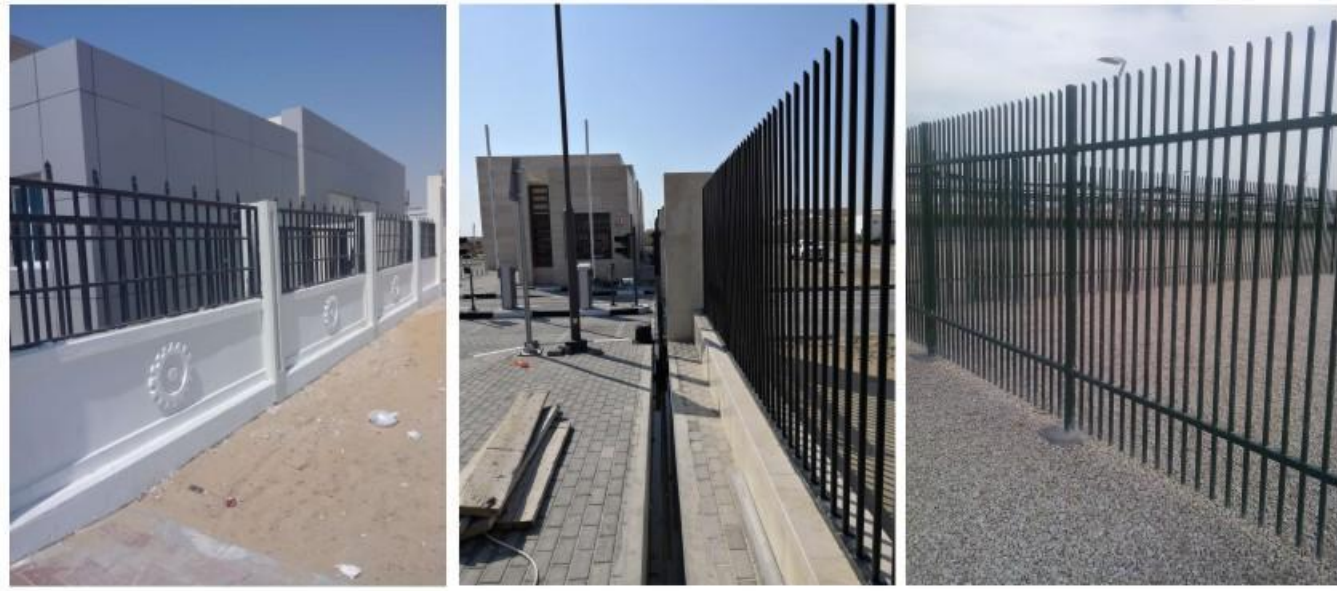

Boundary Fence

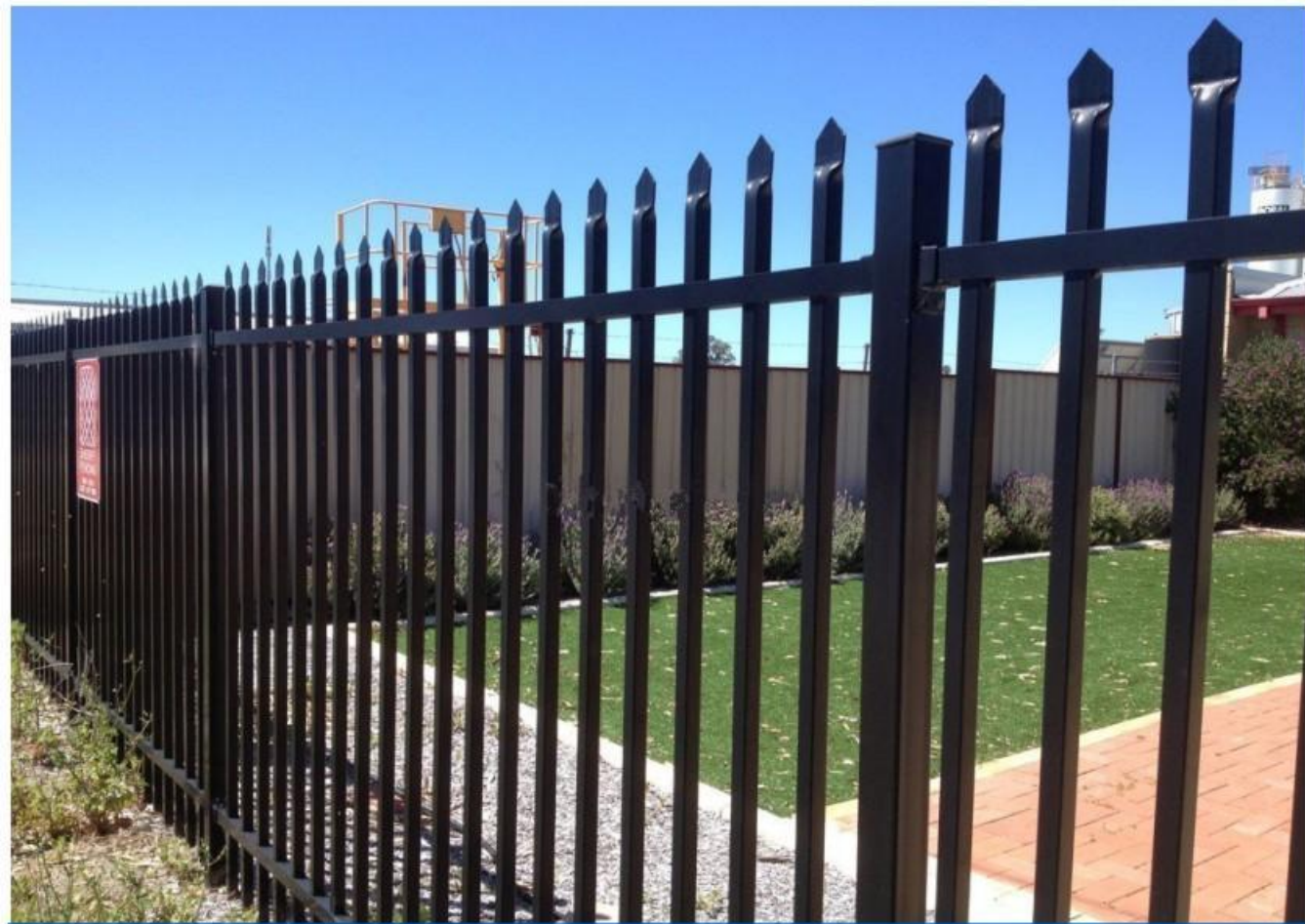

Boundary Fence & Gates

▶ Boundary Fence



Boundary Fence & Gates

► Steel Gate

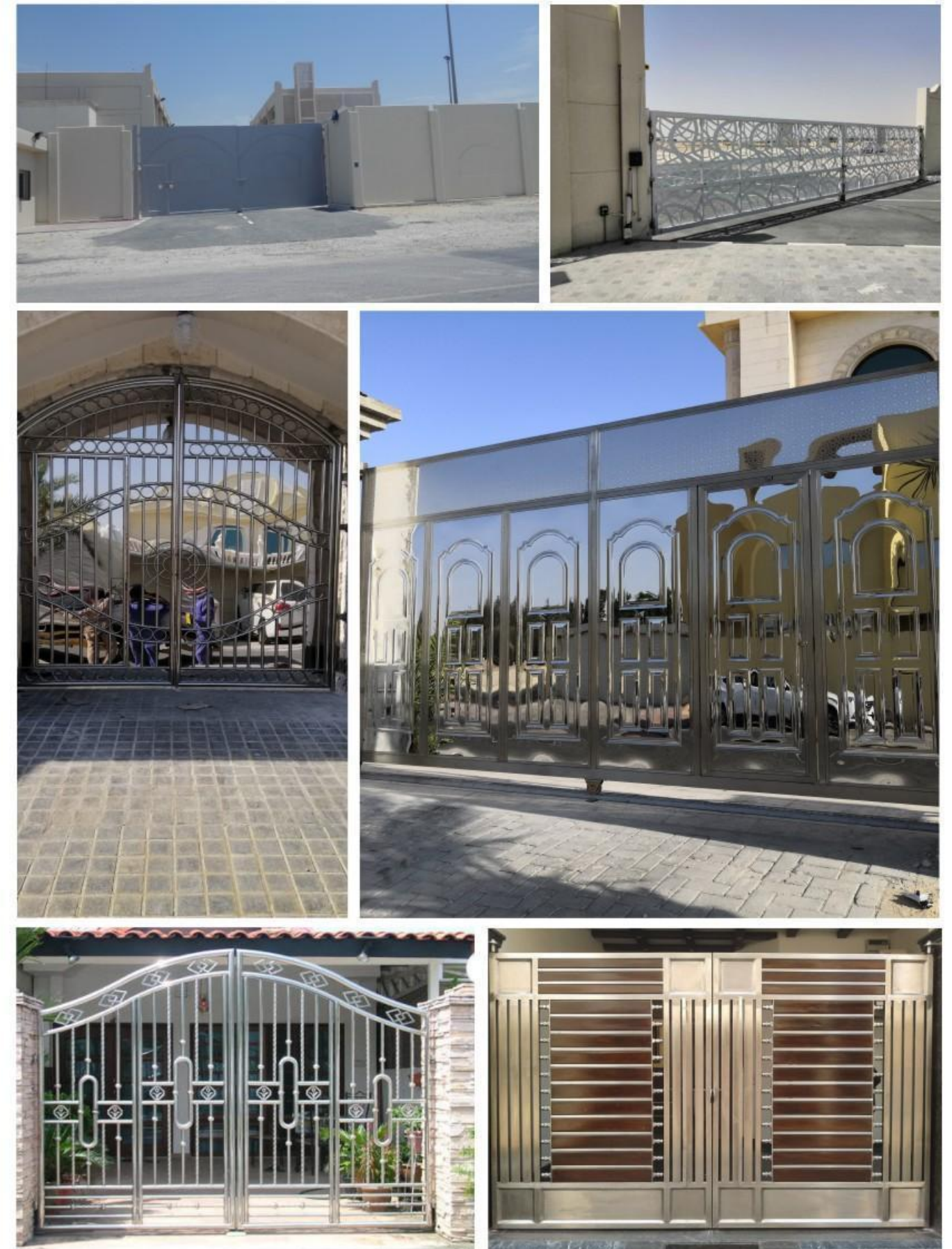
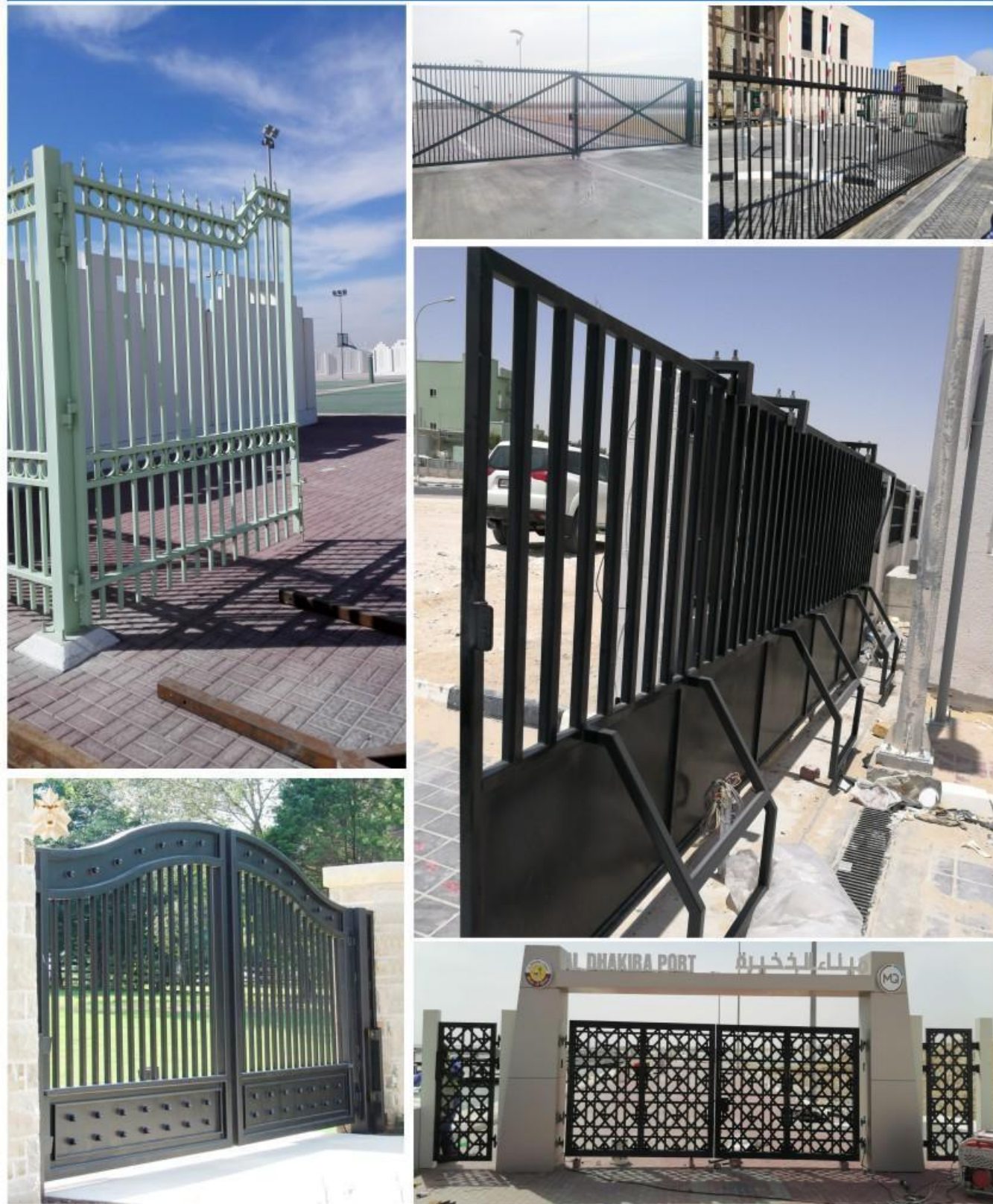

Interior Finishing (Skirting, Trims, Strips, Etc.)

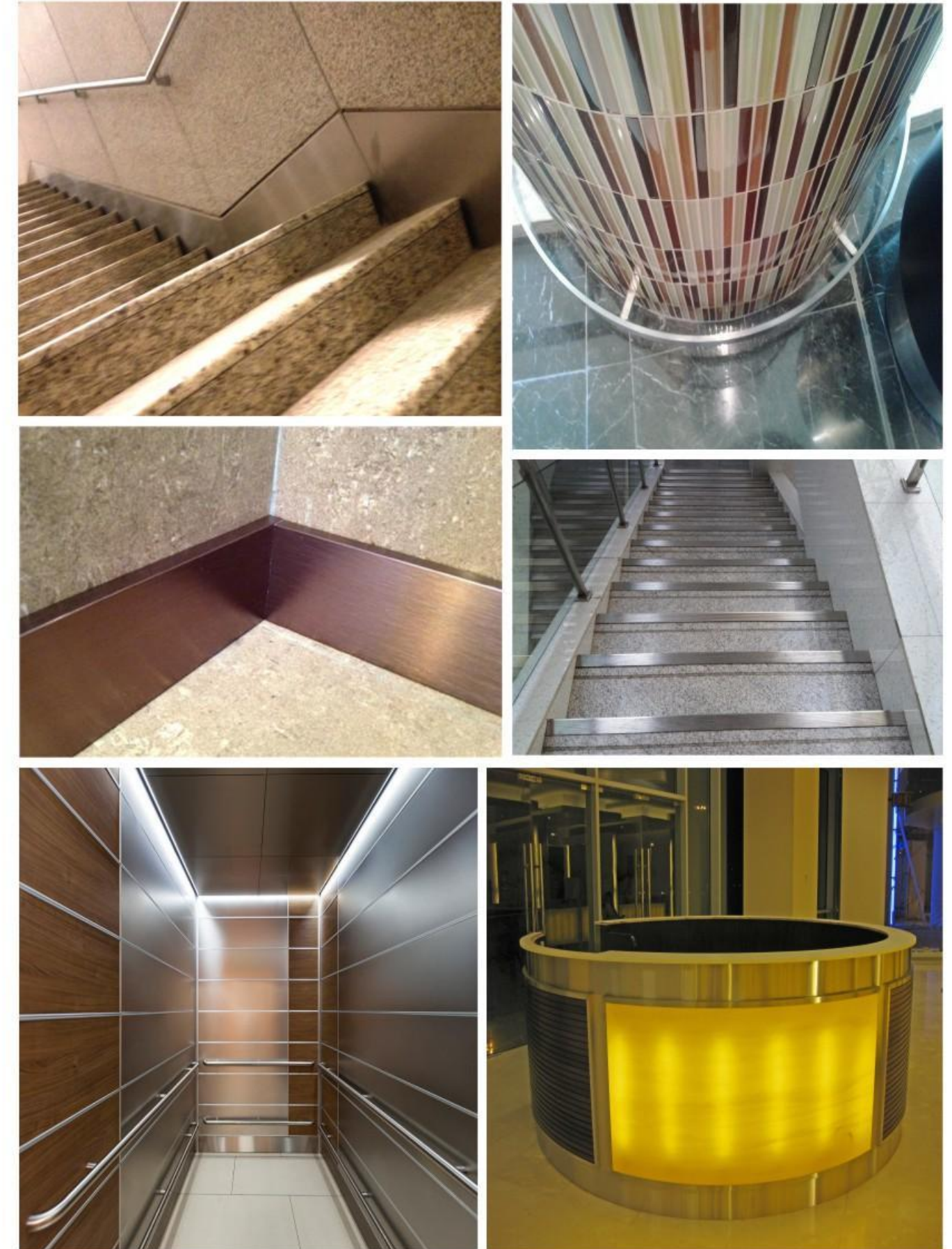



Sheet Cladding Works

▶ Column





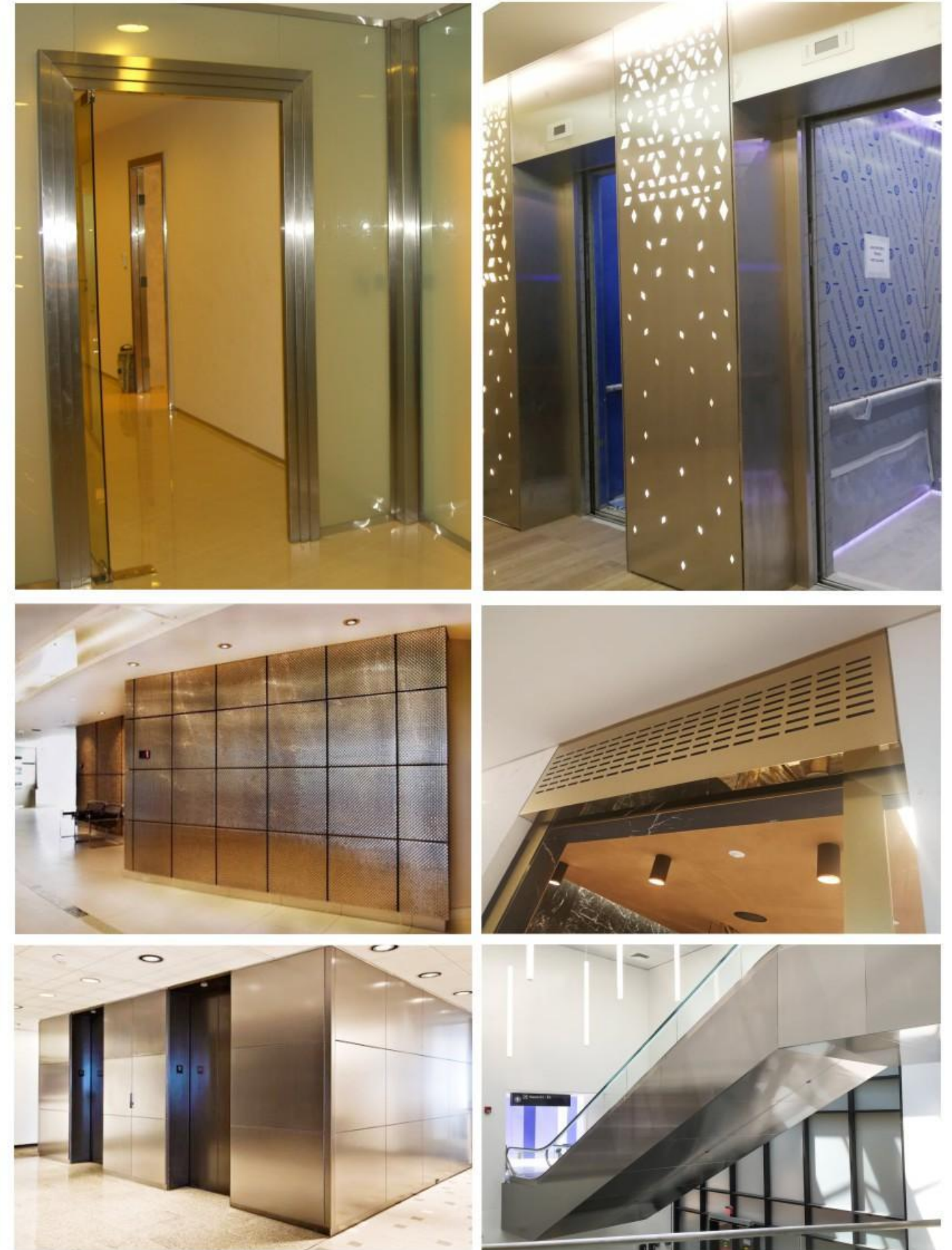

Metal Screen, Partition & Mashrabiya

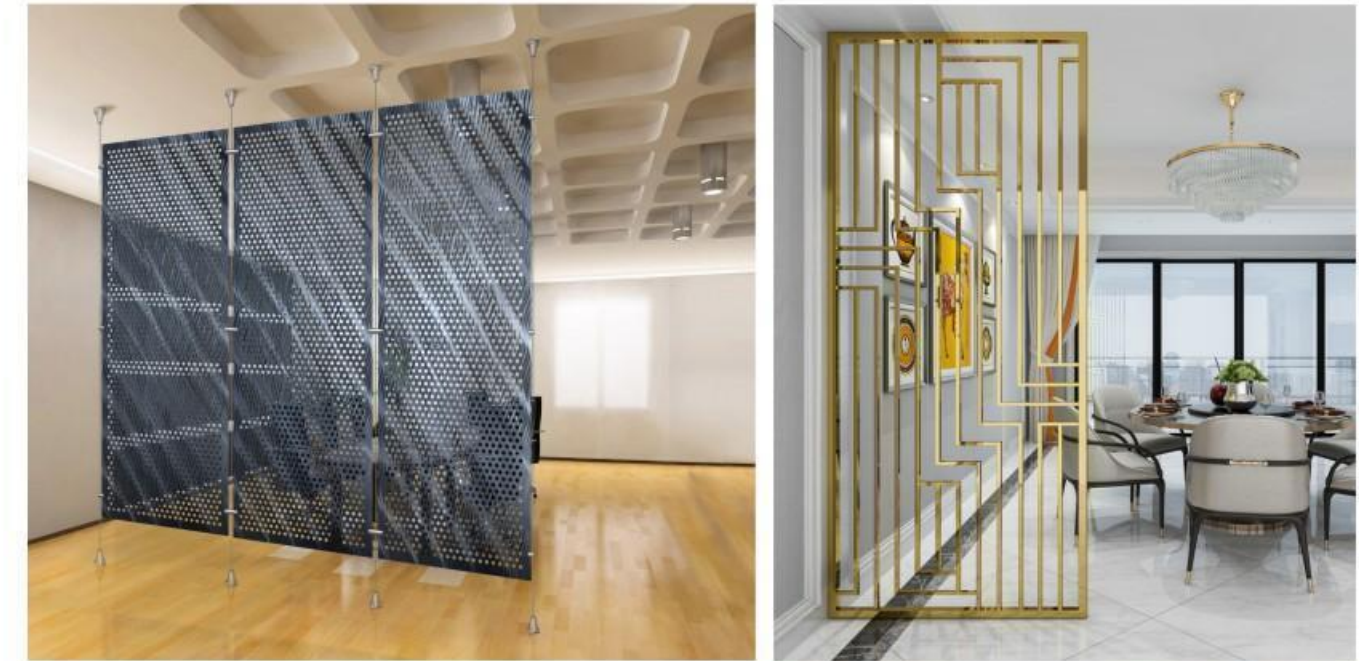



Kitchen Equipment (Cabinet, Shelves, Table, Trolley Etc.)



Covers & Gratings ▶ Trench Covers



Covers & Gratings ▶ Drainage Grating



Covers & Gratings

► Manhole Cover



Grating Platform & Shaft Cover

► GI Grating



Grating Platform & Shaft Cover ▶ SS Grating

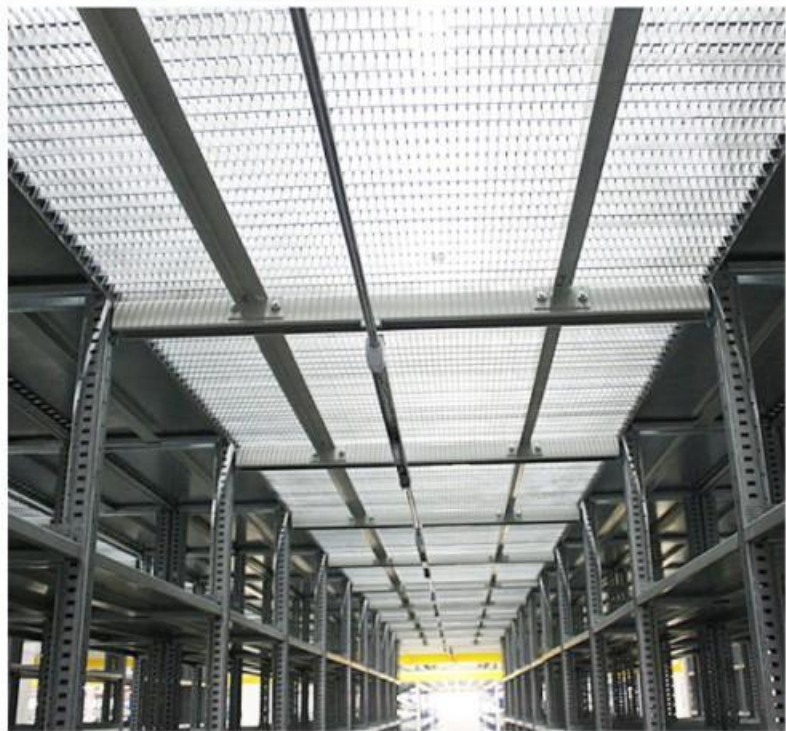

Access Hatches & Access Panel

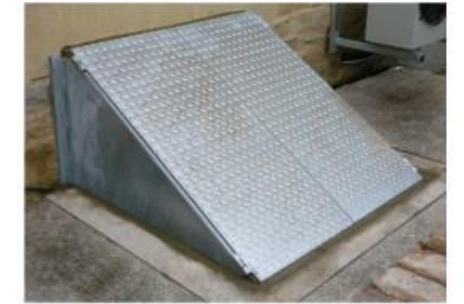

Flag Pole & Bollards & Bicycle Rack



Flag Pole & Bollards & Bicycle Rack

► Bicycle Rack

Flag Pole & Bollards & Bicycle Rack
▶ Bollard



Canopy



Bed, Wardrobe & Mailbox



Steel Structural Works (Staircase, Platform, Pergola, Warehouse Etc.)



Steel Structural Works

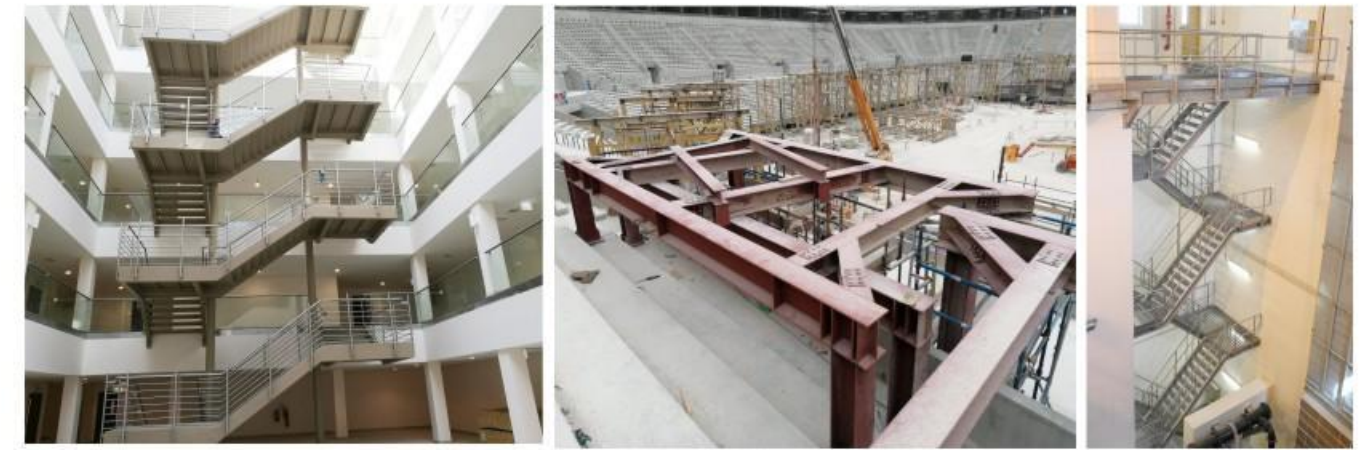



Aluminium Products



Aluminium Handrail





Aluminium Ladder





Aluminium Chamber Cover



Aluminium Grating Cable Trench Cover

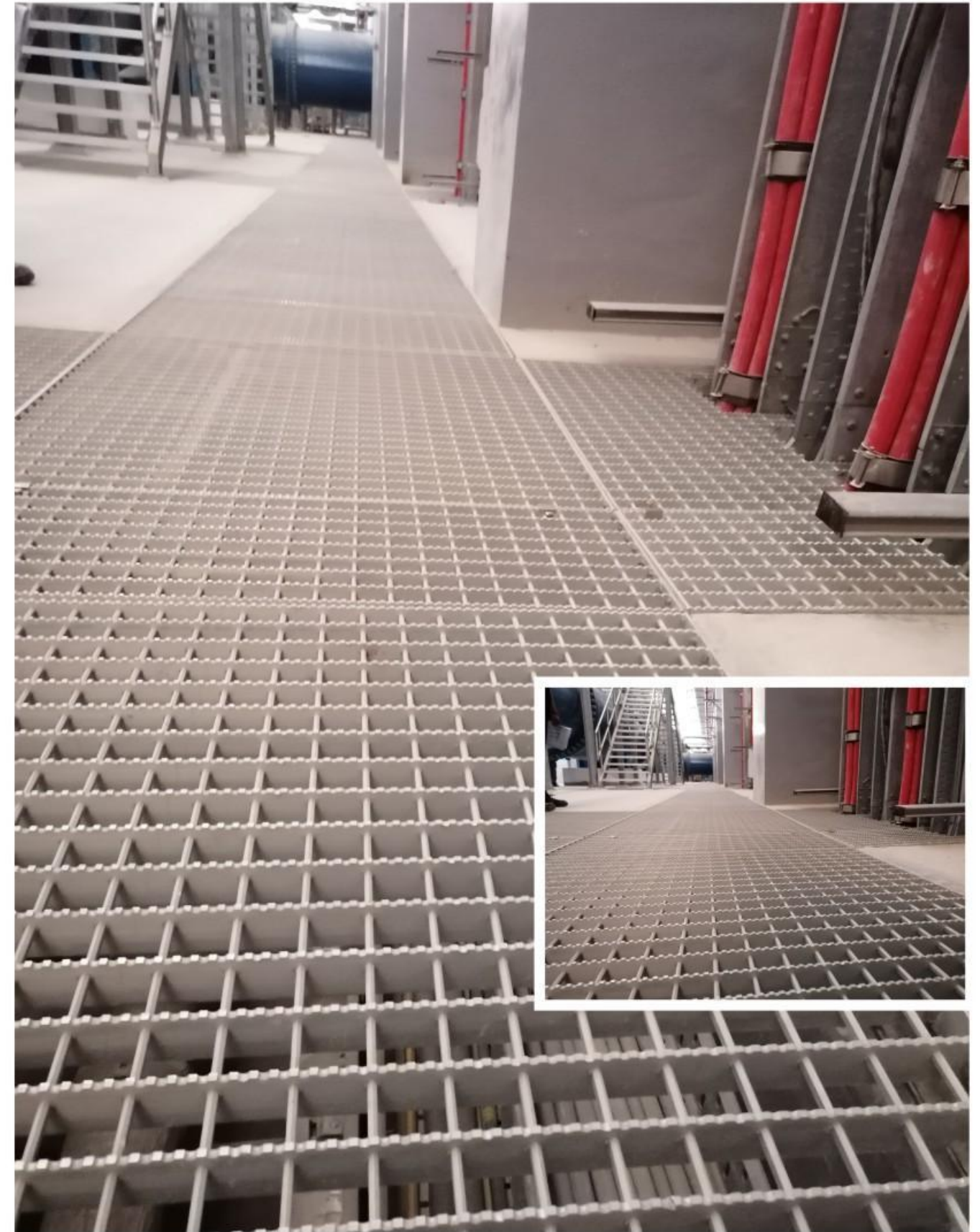

Aluminium Grating Cover



Aluminium Open Mesh Cover

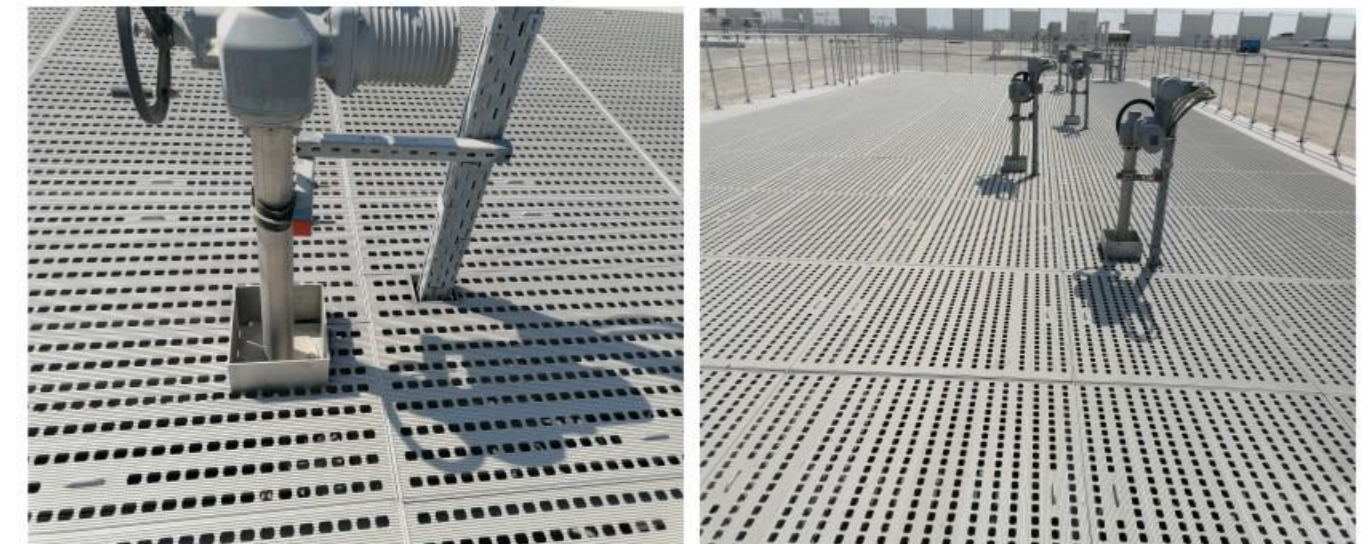



Aluminium Work Platform





Aluminium Walk Way



Aluminium & Steel Shade



Food Processing Equipment



Belt Conveyor Washing Machine



Vegetable Vibration Conveyor Washing Machine



Brush Washing Machine



Airflow Cleaning Machine



Vegetable Washing Machine



Belt Conveyor



Stem and Leaf Wining Machine



Two-stage cooling machine



Belt Lift Conveyor



Lift Conveyor



Multi Layers Belt Dryer



Single Layer Belt Dryer

Food Processing Equipment



Mixing Machine



Spray cleaning and disinfection machine



automatic powder filling machine



Bottle Filler



Dicing Machine



vegetable shredder machine



Grease Crusher



Paste Filling Machine



Mushroom Slicer Machine



Dewatering Shaker



Powder Packing Machine



Shrink Wrapping Machine



Customized Products
(Sheet Bending, Shearing, Frames, Etc..) ▶ MS





Customized Products
(Sheet Bending, Shearing, Frames, Etc..)

► SS

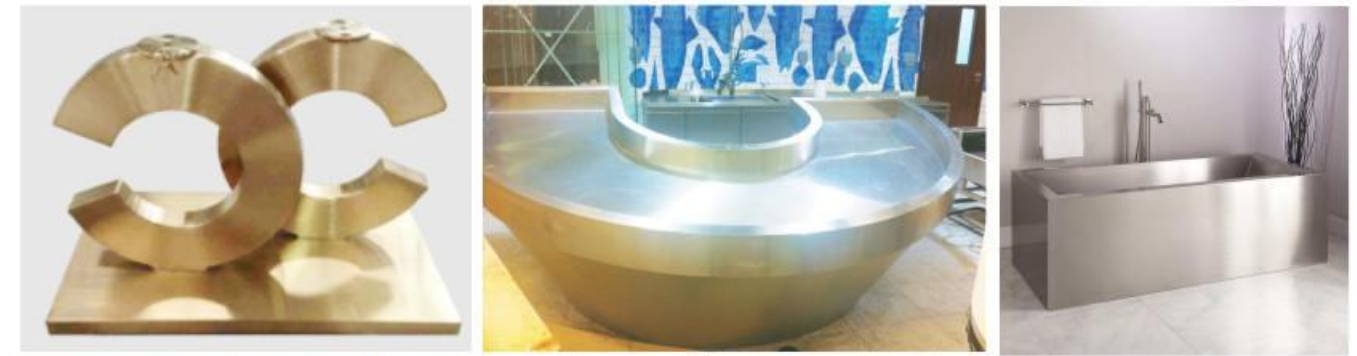

Raw Material Supply ▶ Sheets

STAINLESS STEEL SHEET / GALVANIZING SHEET
 GRADE: 304 & 316L & ELECTRICO GALVANIZED
 SIZE: 4'X8' (1220X2440MM) & 4'X10' (1220X3050MM)
 THICKNESS: 0.5-3.0MM
 FINISHING: BRUSH, HAIRLINE, MIRROR, PERFORATED, ETCHED etc.
 COLOR: SILVER COLOR AND PVD COLOR COATING (COLOR SOLECTFUL)

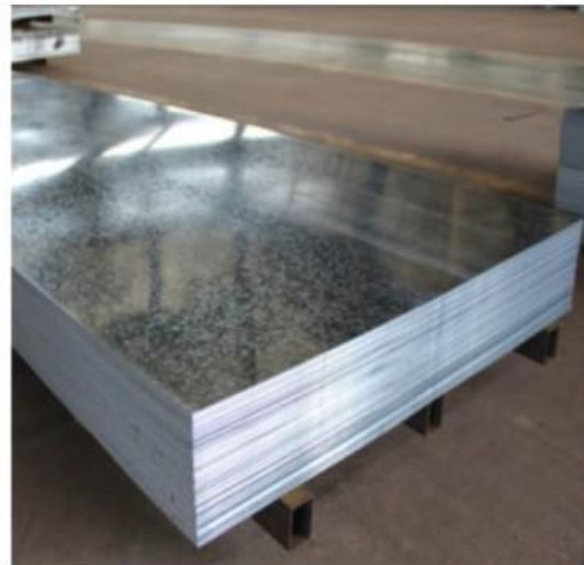
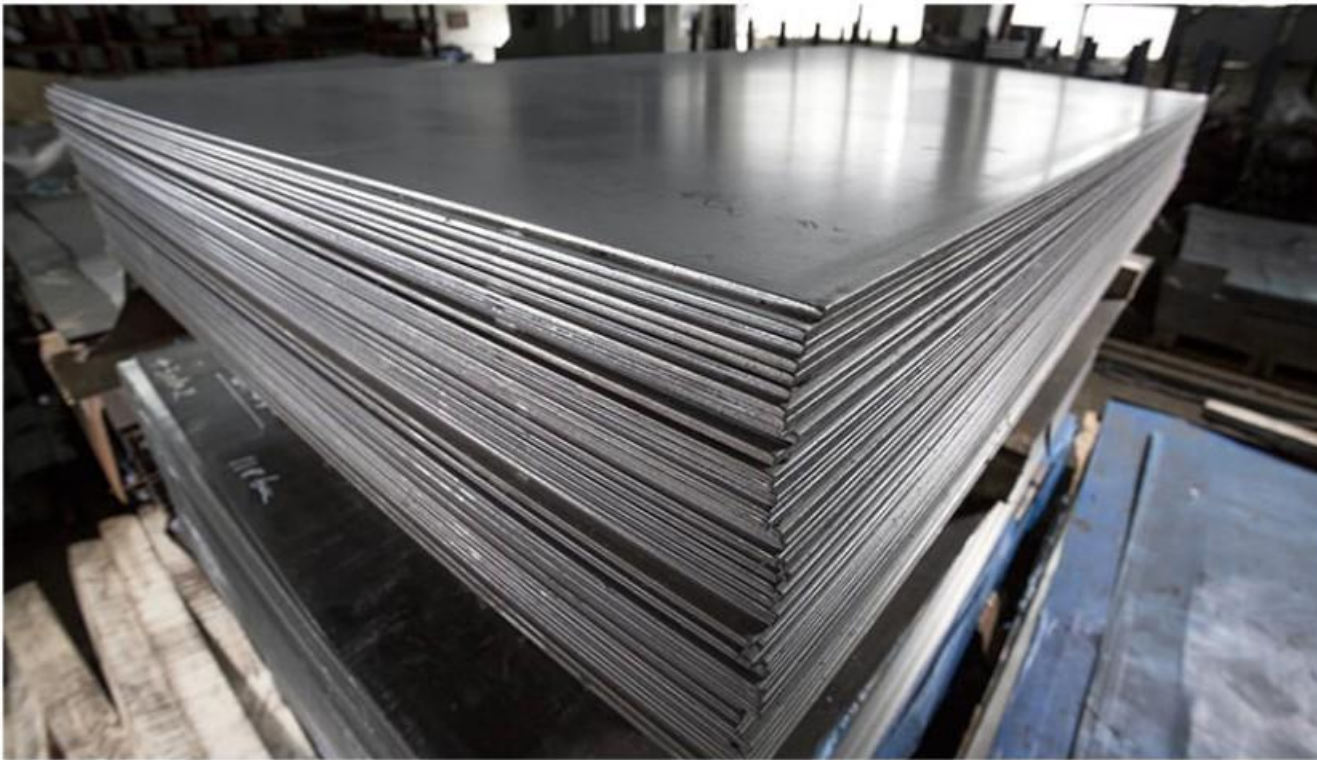

Raw Material Supply ▶ Pipes



STAINLESS STEEL PIPE / GALVANIZING PIPE / MS PIPE
 GRADE: 304 & 316L & PRE-GALVANIZED
 SIZE: L=6M OR 5.8M
 OD: 0.5'-2.5' (12.7-60.3MM)
 THICKNESS: 1.0-4.0MM
 FINISHING: BRUSH, HAIRLINE, MIRROR, GALVANIZING, BLACK
 COLOR: RAW MATERIALS COLOR



Clientele

Major Executed Projects

ABRAJ QUARTIER »



BUILDING: ABRAJ GATEWAY TOWERS

PROJECT NAME: ABRAJ QUARTIER - GATEWAY TOWER AQ1,AQ2,AQ3,AQ4,AQ5,AQ6

SUBJECT: STAINLESS STEEL MASHRABIYA AND LIFT DOOR CLADDING

CLIENT: UNITED DEVELOPMENT COMPANY

MAIN-CONTRACTOR: REDCO CONSTRUCTION ALMANA & SHAPOORJI PALLONJI

PROJECT DATE: 2014-2020

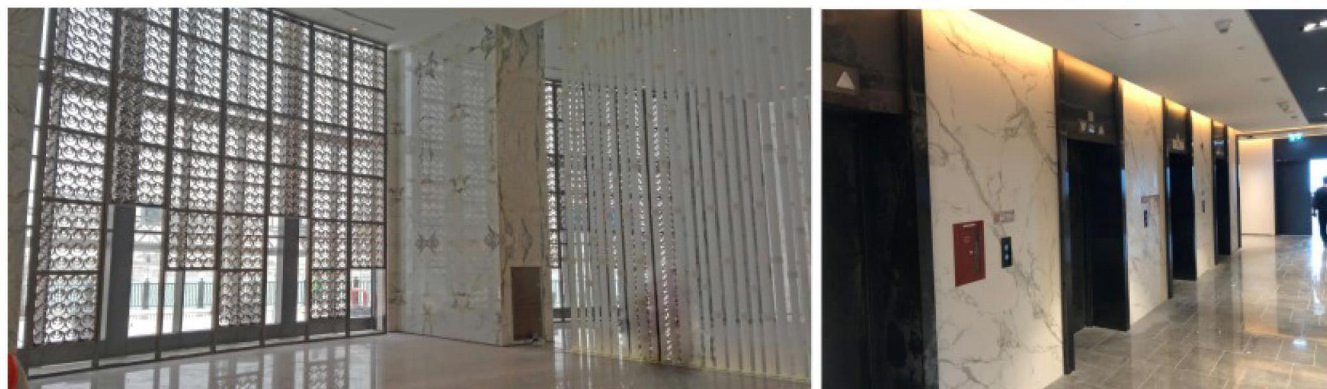

MIX50 »

BUILDING: MARINA 50-LUSAIL CITY

PROJECT NAME: CONSTRUCTION OF OFFICE BUILDING (3G+G+22) AT PLOT MIX 50 LUSAIL DISTRICT

SUBJECT: GALVANIZED STEEL HANDRAILS ,STAINLESS STEEL SKIRTING AND WATER TANK LADDERS

CLIENT: SHEIKH HAMAD BIN FAISAL AL THANI

MAIN-CONTRACTOR: REDCO CONSTRUCTION ALMANA

PROJECT DATE: 2014-2016



COM 20 »»

BUILDING: LUSAIL OFFICE TOWER (COM 20)

PROJECT NAME: LUSAIL MARINA COM 20 OFFICE TOWER (3B+G+27)

SUBJECT: STAINLESS STEEL HANDRAILS ,COLUMN CLADDING

CLIENT: MZP PARTNERS

MAIN-CONTRACTOR: REDCO CONSTRUCUTION ALMANA

PROJECT DATE: 2014-2017

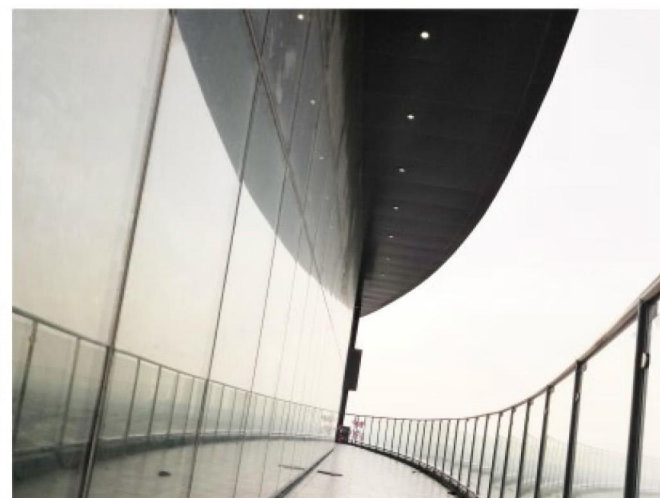

FALCON TOWER »»

BUILDING: FALCON TOWER

PROJECT NAME: CONSTRUCTION OF FALCON TOWER

SUBJECT: STAINLESS STEEL HANDRAILS AND GLASS HANDRAILS

CLIENT: SHEIKH JOAN BIN HAMAD AL THANI

MAIN-CONTRACTOR: SEG QATAR

PROJECT DATE: 2014-2016

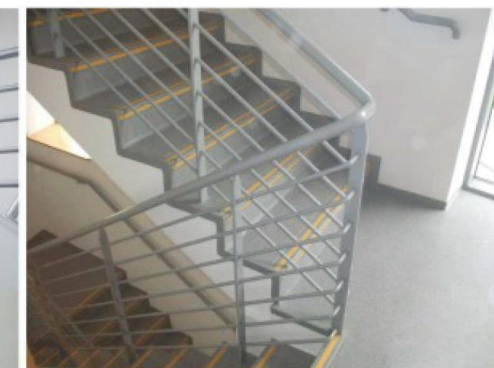



ENERGY CITY »»

BUILDING: ENERGY CITY

PROJECT NAME: ENERGY CITY, PARCEL H01(ECQ – H01)

SUBJECT: STAINLESS STEEL CLADDING AND HANDRAILS

CLIENT: ENERGY CITY QATAR

MAIN-CONTRACTOR: ZUBLIN INTERNATIONAL

PROJECT DATE: 2017-2018



RAS LAFFAN QP OFFICE BUILDING »»

BUILDING: QATAR PEROLEUM COMPLEX CITY AT RAS RAFFAN

PROJECT NAME: RAS LAFFAN CITY COMPLEX

SUBJECT: STAINLESS STEEL AND GALVANIZED STEEL HANDRAILS ,LADDERS

CLIENT: QATAR PETROLEUM

MAIN-CONTRACTOR: CONSOLIDATED CONTRACTORS COMPANY

PROJECT DATE: 2013-2015



VIVA BAHARIYA »»

BUILDING: VIVA BAHRIYA-THE PEARL

PROJECT NAME: VIVA BAHRIYA VB3,4,5,12,13,22,23

SUBJECT: STAINLESS STEEL AND GALVANIZED STEEL

HANDRAILS, GLASS HANDRIALS, SHAFT COVERS, LADDERS, STAINLESS STEEL MAILBOX

CLIENT: THE PEARL

MAIN-CONTRACTOR: AFQ, REDCO CONSTRUCTION-ALMANA, MAN ENTERPRISE

PROJECT DATE: 2012-2018

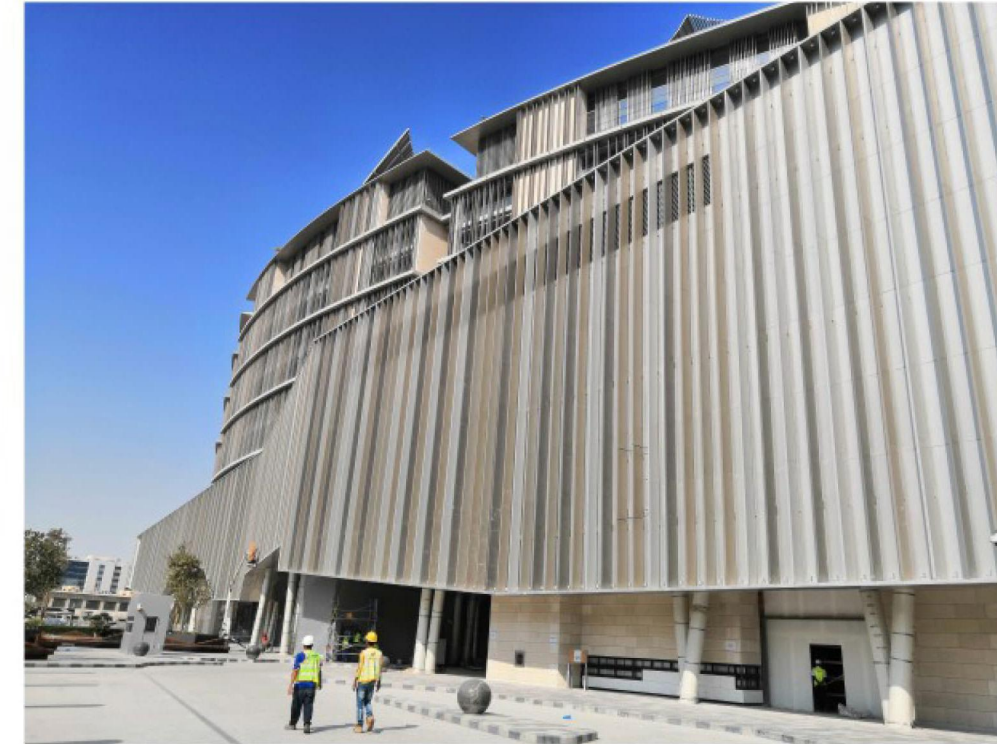

DOHA OASIS »»

BUILDING: DOHA OASIS

PROJECT NAME: DOHA OASIS MIXED USED DEVELOPMENT

SUBJECT: STAINLESS STEEL HANDRAILS, BALUSTRADES, LIFT CLADDING, SKIRTING, LADDERS, GRATINGS

CLIENT: HALUL REAL ESTATE INVESTMENT COMPANY

MAIN-CONTRACTOR: REDCO CONSTRUCTION ALMANA

PROJECT DATE: 2017-2020

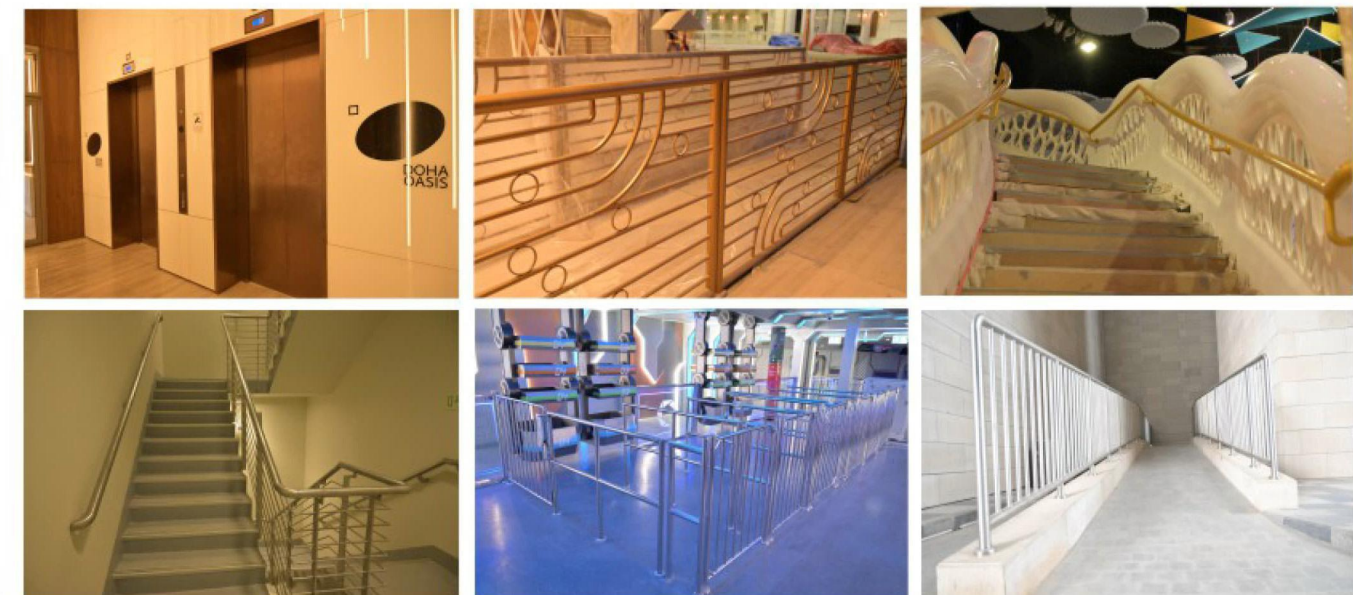

AL MESSILA RESORT & VIP SPA »»

BUILDING: AL MESSILA RESORT & VIP SPA

PROJECT NAME: AL MESSILA RESORT & VIP SPA

SUBJECT: STAINLESS STEEL HANDRAILS, GLASS BALUSTRADES, STEEL HANDRAILS

CLIENT: PRIVATE ENGINEERING OFFICE

MAIN-CONTRACTOR: GENERIC ENGINEERING TECHNOLOGY

PROJECT DATE: 2017-2018



AL FARDAN TOWER »»

BUILDING NAME: AL FARDAN TOWER

WORK SCOPE: STAINLESS STEEL GLASS DOORS, HANDRAILS, LIFT CLADDING

MAIN-CONTRACTOR: ITALIAN STYLE QATAR

DATE: 2008.08

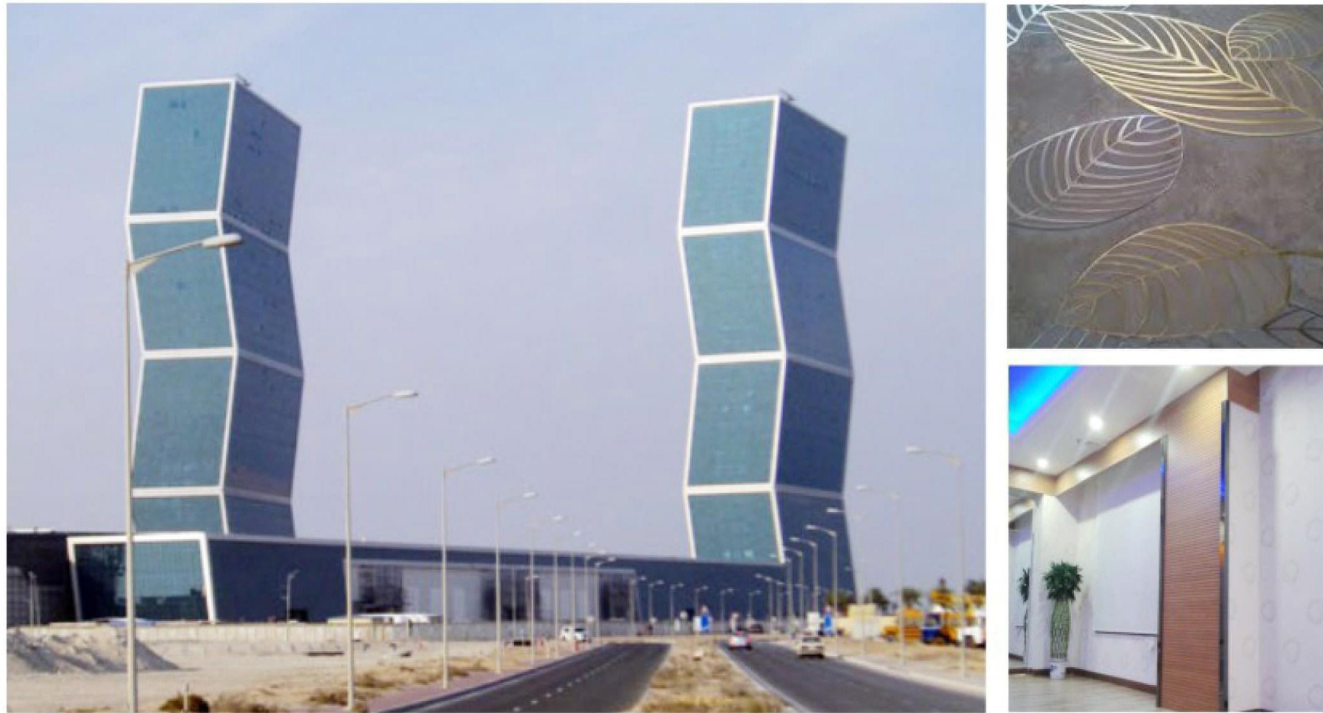

ZIG ZAG BUILDING »»

BUILDING: ZIG ZAG TOWERS

PROJECT NAME: SHOWROOM CONSTRUCTION

SUBJECT: STAINLESS STEEL INTERIOR DECORATION WORKS

MAIN-CONTRACTOR: GULF CONTRACTING

PROJECT DATE: 2013-2014

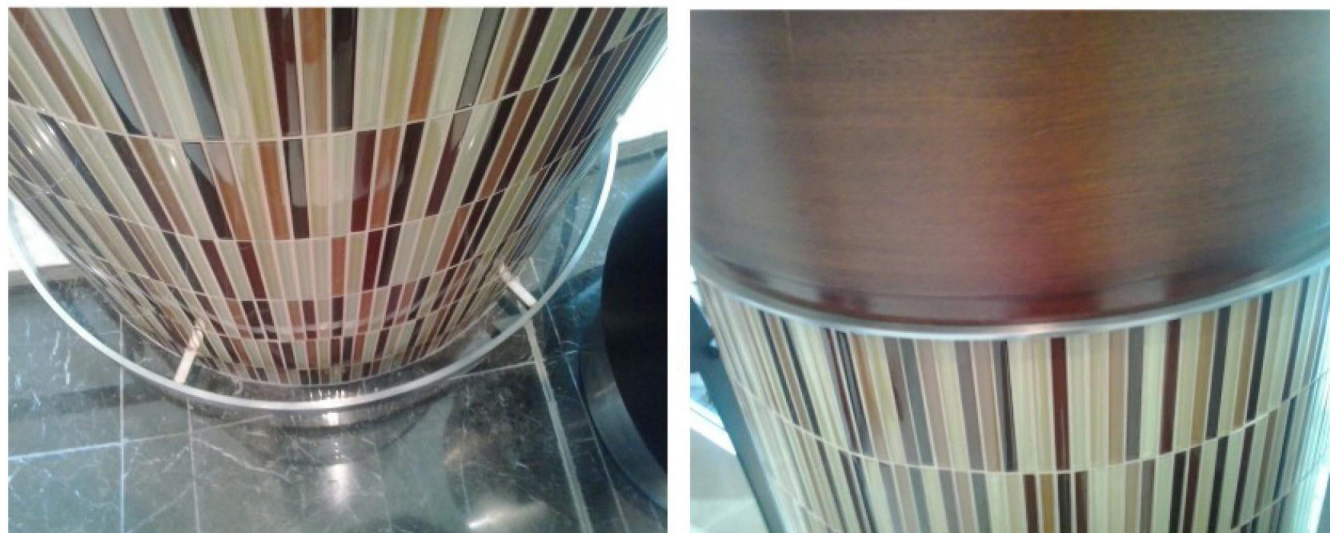

COMMERCIAL BANK @AL SADD »»

BUILDING: COMMERCIAL BANK AT AL SADD STREET

PROJECT NAME: LE BOULEVARD AL SADD STREET

SUBJECT: STAINLESS STEEL AND GALVANIZED STEEL HANDRAILS ,KITCHEN CABINET,WINDOW BALUSTRADES

CLIENT: COMMERCIAL BANK

MAIN-CONTRACTOR: SHAPOORJI PALLONJI QATAR

PROJECT DATE: 2014-2016



COMMERCIAL BANK @ LAND MARK, AL MESSILA, D RING ROAD, UM SALAL AND AL RUWAIS. »»

BUILDING: CBQ D RING ROAD BRANCH

PROJECT NAME: CBQ D RING ROAD BRANCH

SUBJECT: STAINLESS STEEL WINDOW GRILLS, GLASS PARTITION, STAINLESS STEEL HANDRAILS

CLIENT: COMMERCIAL BANK

MAIN-CONTRACTOR: GCC, AMAR,ALMANA MAPLES & AKC

PROJECT DATE: 2011-2018

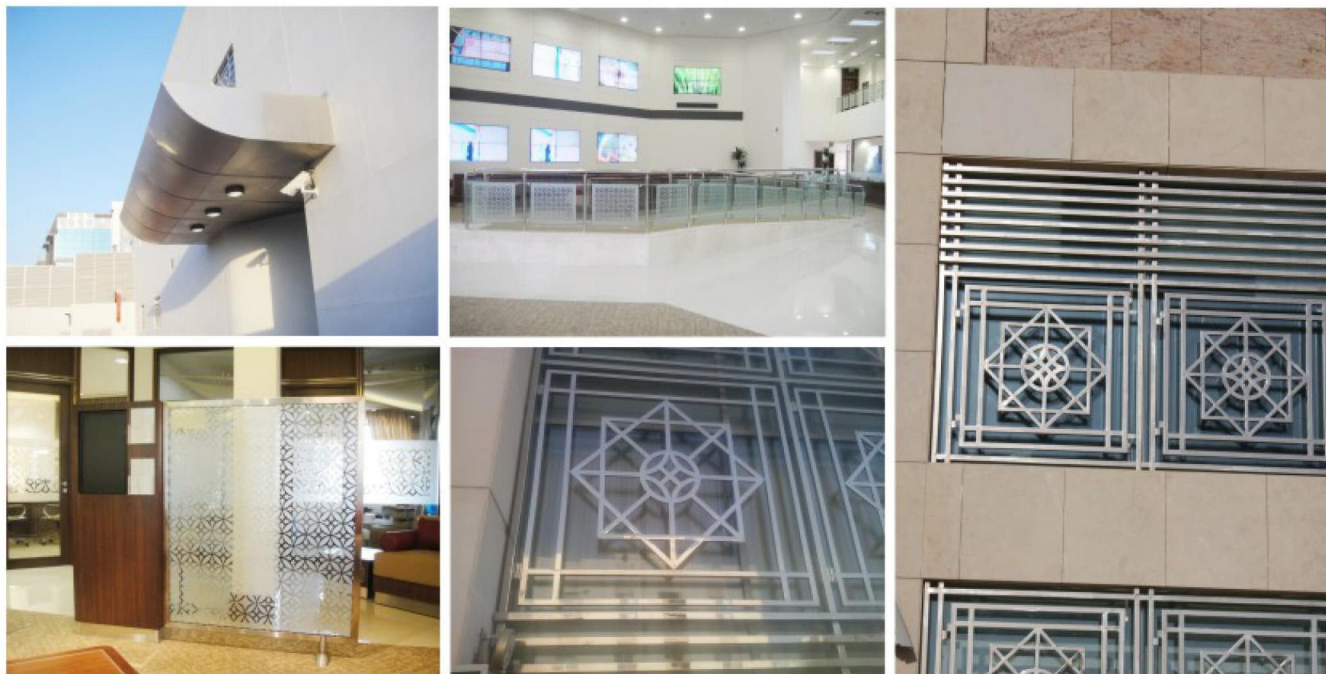

UBL BANK MAIN BRANCH »»

BUILDING: UBL BANK MAIN BRANCH

PROJECT NAME: UBL BANK MAIN BRANCH

CLIENT:-UBL BANK

MAIN-CONTRACTOR: SRI STILE IN QATAR W.L.L FOR TRADING & CONTRACTING

WORK SCOPE: STAINLESS STEEL DOORS AND CLADDING WORKS

DATE: 2007.8





REDLINE SOUTH METRO STATION »

BUILDING: QATAR METRO STATION

PROJECT NAME: RED LINE SOUTH UNDERGROUND BACK HOUSE

SUBJECT: STAINLESS STEEL HANDRAILS, BOLLARD, STEEL HANDRAILS

CLIENT: Q - RAIL

MAIN-CONTRACTOR: QDVC

PROJECT DATE: 2017-2018



WOQOD PETROL STATION »

BUILDING: WOQOD PETROL STATION AT VARIOUS LOCATIONS

PROJECT NAME: PETROL STATION

SUBJECT: STAINLESS STEEL ISLAND CLADDING, KITCHEN CABINET

CLIENT: WOQOD

MAIN-CONTRACTOR: VARIOUS

PROJECT DATE: 2009-2020



KINDERGARTEN »»

BUILDING: KINDERGARTEN

PROJECT NAME: CONSTRUCTION OF SIX NOS. KINDERGARTEN PACKAGE 8

SUBJECT: STAINLESS STEEL RAMP HANDRAILS, STAIRCASE HANDRAILS

CLIENT: ASHGHAL

MAIN-CONTRACTOR: GALFAR AL MISNAD

PROJECT DATE: 2015-2017.



ASHGHAL SCHOOL »»

BUILDING: SCHOOL PROJECTS

PROJECT NAME: CONSTRUCTION OF FOUR NEW SCHOOLS PACKAGE#2

SUBJECT: STEEL FENCE AND GATE, STAINLESS STEEL HANDRAILS, LADDERS

CLIENT: ASHGHAL

MAIN-CONTRACTOR: LOTUS TRADING & CONTRACTING CO.

PROJECT DATE: 2014-2016

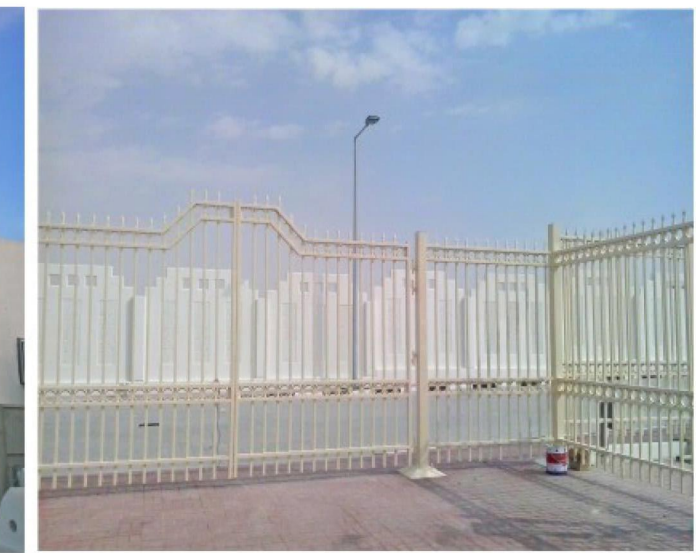

EDUCATION CITY »»

BUILDING: EDUCATION CITY-HEAD QUARTER

PROJECT NAME: EDUCATION CITY

SUBJECT: GLASS BALUSTRADE, STAIRCASE HANDRAILS

CLIENT: QATAR FOUNDATION

MAIN-CONTRACTOR: MIDMAC CONTRACTING COMPANY

PROJECT DATE: 2013-2014.



QATAR UNIVERSITY »»

BUILDING: COLLEGE OF PHARMACY – QATAR UNIVERSITY

PROJECT NAME: COLLEGE OF PHARMACY

SUBJECT: GLASS BALUSTRADE, STAINLESS STEEL BICYCLE RACK

CLIENT: QATAR UNIVERSITY

MAIN-CONTRACTOR: SHAPOORJI PALLONJI QATAR

PROJECT DATE: 2017-2018.



LUSAIL STADIUM »»

BUILDING: LUSAIL STADIUM

PROJECT NAME: LUSAIL STADIUM AND PRECINCT

SUBJECT: STEEL STRUCTURE WORKS

CLIENT: SUPREME COMMITTEE FOR DELIVERY & LEGACY

MAIN-CONTRACTOR: HBK & CRCC JV

PROJECT DATE: 2019-2020.

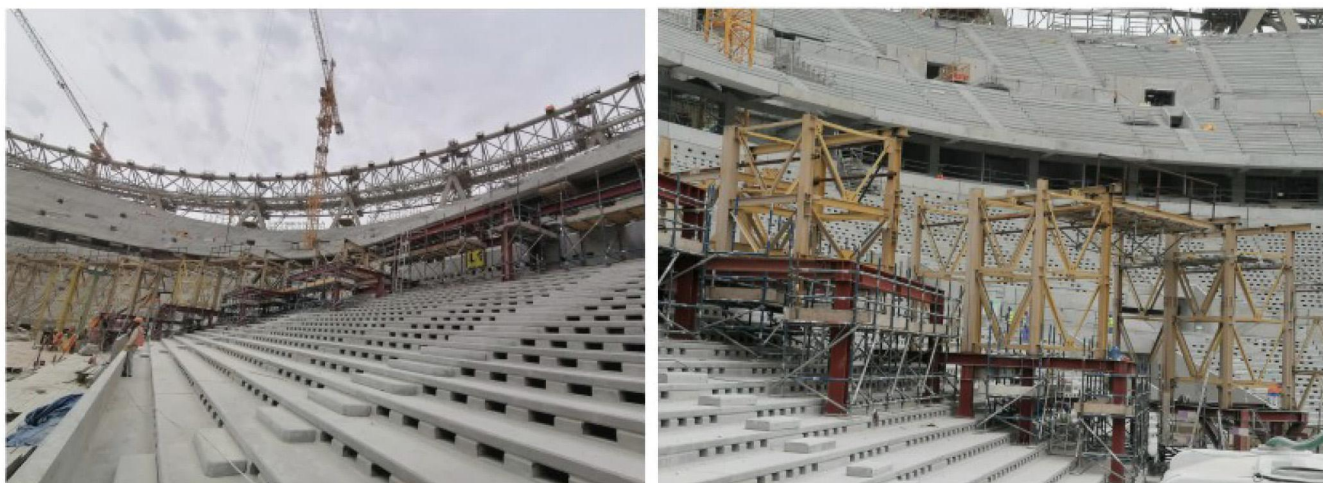

COAST GUARD BASE »»

BUILDING: QATAR COAST GUARD BASE

PROJECT NAME: COAST GUARD BASE LAND

SUBJECT: STAINLESS STEEL AND STEEL HANDRAILS, GLASS BALUSTRADES, STEEL LADDERS, STEEL STAIRCASE, CHEQUERED PALTE COVERS

CLIENT: PRIVATE ENGINEERING OFFICE

MAIN-CONTRACTOR: GENERIC ENGINEERING TECHNOLOGY

PROJECT DATE: 2015-2017





NEW HAMAD PORT NPP0032 >>>

BUILDING: HAMAD PORT

PROJECT NAME: NPP 0032 CONSTRUCTION OF COMMERCIAL TERMINAL, INFRASTRUCTURE AND BUILDINGS AT NEW PORT

SUBJECT: STAINLESS STEEL HANDRAILS, STEEL HANDRAILS, LADDERS AND BOLLARDS

CLIENT: AECOM

MAIN-CONTRACTOR: HBK-SHAPOORJI PALLONJI QATAR J V

PROJECT DATE: 2016-2017



NEW HAMAD PORT NPP0057 >>>

BUILDING: HAMAD PORT

PROJECT NAME: NPP 0057 CONSTRUCTION OF COMMERCIAL TERMINAL, INFRASTRUCTURE AND BUILDINGS AT NEW PORT

SUBJECT: STAINLESS STEEL HANDRAILS, LADDERS, DOG FENCE, BOLLARDS, GLASS BALUSTRADE, SLIDING POST, STEEL HANDRAILS, LADDERS.

CLIENT: AECOM

MAIN-CONTRACTOR: SINOHYDRO-UCE JV

PROJECT DATE: 2016-2017



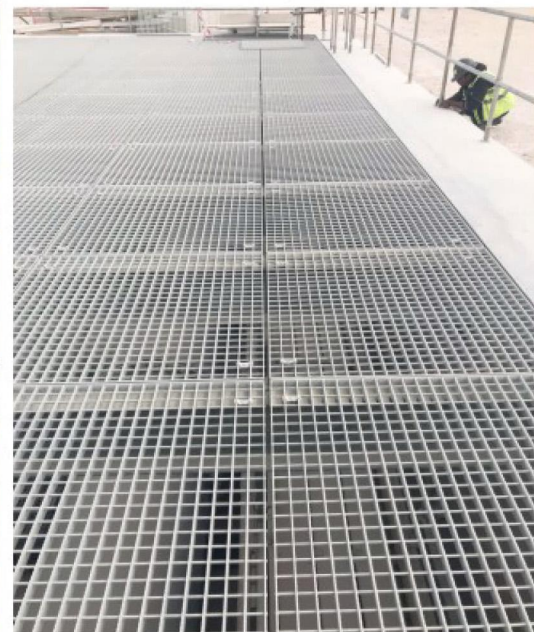
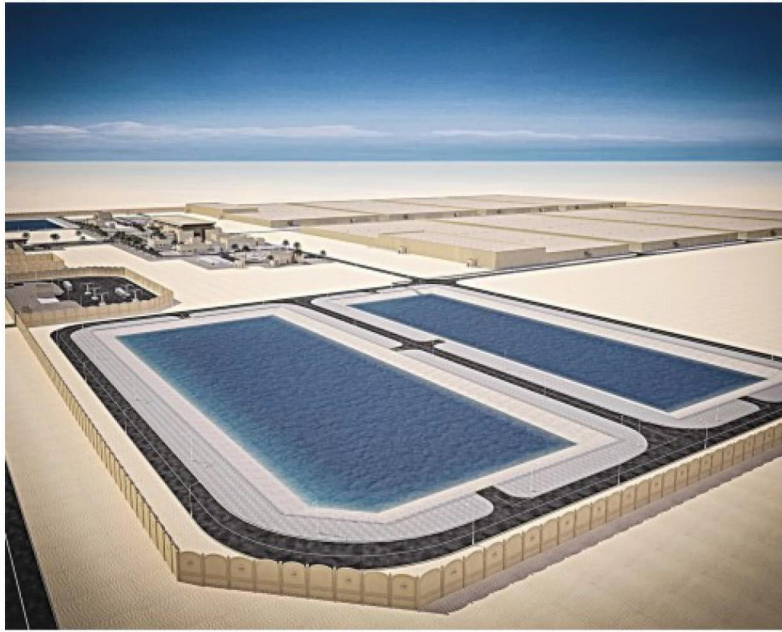

MEGA RESERVIOR »»

BUILDING: MEGA RESERVOIR-PRPS4

PROJECT NAME: CONSTRUCTION OF MEGA RESERVOIR - PRPS4(PACKAGE - 4) - ABU NAKHLA

SUBJECT: STAINLESS STEEL/ALUMINIUM HANDRAIL, LADDERS, ALUMIUM PLATFORMS, COVERS

CLIENT: KAHRAMAA QATAR GENERAL ELECTRICITY & WATER CORPORATION

MAIN-CONTRACTOR: CGGC - BURHAN JOINT VENTURE

PROJECT DATE: 2016-2020

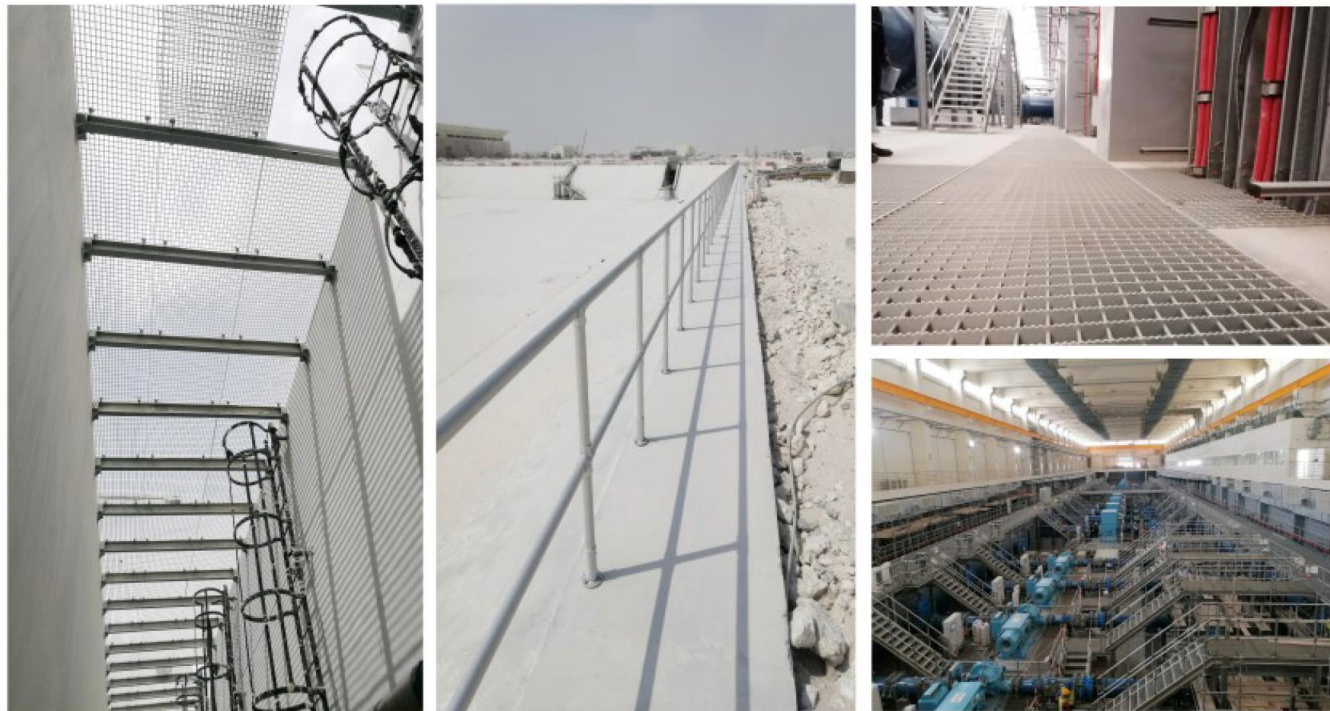

AL DHAKIRA SEWAGE TREATMENT PLANT »»

BUILDING: AL DHAKHIRA SEWAGE TREATMENT

PROJECT NAME: AL DHAKHIRA SEWAGE TREATMENT WORKS

SUBJECT: STAINLESS STEEL AND STEEL HANDRAILS, METAL STAIRCASE, METAL PLATFORM, ALUMINIUM COVERS

CLIENT: ASHGHAL

MAIN-CONTRACTOR: HYUNDAI ROTEM/AL GHANIM INTERNATIONAL/ GULF CONTRACTING

PROJECT DATE: 2017-2020



AL SHAMAL SEWAGE TREATMENT PLANT »»



BUILDING: AL SHAMAL SEWAGE TREATMENT PLANT

PROJECT NAME: DESIGN – BUILD & OPERATE – MAINTAIN WORKS AL SHAMAL SEWAGE TREATMENT PLANT (STW)

SUBJECT: STAINLESS STEEL HANDRAILS

CLIENT: ASHGHAL

MAIN-CONTRACTOR: LARSEN & TOUBRO – WATERLEAU CONSORTIUM

PROJECT DATE: 2017-2018

MAJOR ONGOING PROJECT

Project: Ammunition Store For Qatar Armed Land Forces

Main contractor: Qatar Building Engineering Company

Consultant: ATAQ Engineering Consulting

Client: Qatar Armed Force-QECE

Years of project: 2019-To Date

Project Amount: 1.2 Million

The scope of work: Fabrication and installation of Stainless-Steel Ladders, Stainless Steel handrails, And Glazed Balustrades

Project: New Naval Base Project

Main Contractor: Generic Engineering Technologies

Client: State Of Qatar

Consultant: Roser ECG JV

Years of project: 2020

Project Amount: 9.3 Million

The scope of work: Misc Stainless Steel and Galvanized Steel Works

Project: Design, Supply And Installation Of pontoons Construction Of Breakwaters For Fishing Boats, Private Boat Breaking Facilities (Marina) In Al Wakra, Al Khor, Al Dhakhira And Al Ruwais

Main Contractor: UCC – PROMAR JV

Client: Mwani Qatar

Consultant: COWI

Years of project: 2019-To Date

Project Amount: 1.2 Million

The scope of work: Stainless Steel Handrail, Stainless Steel Ladders, Stainless Steel/Galvanized Steel Gates, Galvanized Steel

Chequered Plate; Stainless Steel Piles Caps; Stainless Steel barriers

Project: Design And Build Of Mixed Use Buildings –Commercial Boulevard (Bp 18A)

Main contractor: Redco Construction - Almana

Consultant: KEO Qatar

Client: Lusail Real Estate Development Company

Years of project: 2019-To Date

Project Amount: 9 Million

The scope of work: Fabrication and installation of Stainless Steel Handrail, Stainless Steel Demising Piers, Stainless Steel Lift Cladding and other ID finishings

Project: Alar Hotel

Main contractor: Man Enterprise Qatar W.L.L

Client: Damsa Holding

Consultant: SHAKER

Years of project: 2019-To Date

Project Amount: 0.6 Million

The scope of work: Fabrication and installation of Stainless-Steel handrails

Project: Three(3)+Two(2) Health Centers-Al Khor & Ain Khalid Site

Main contractor: Altawfeeq & Partners Contracting

Consultant: ECG Engineering and Consultants Group

Client: ASHGHAL

Years of project: 2019-To Date

Project Amount: 1.2 Million

The scope of work: Fabrication and installation of Galvanized Steel Fence And Gate

Project: Qatari Emiri Signal Corps New Camp Project (Q-102-01)

Main contractor: Bahadir Construction Engineering Contracting & Trading Inc. Co.

Client: Qatar Armed Forces (Qatar Emiri Corps Of Engineering)

Years of project: 2020-To Date

Project Amount: 1.8 Million

The scope of work: Fabrication and installation of Galvanized Steel/Stainless Steel Handrails

Project: Pipeline For Mega Reservoir-RL4TH Line Within PRPS1

Main Contractor: Generic Engineering Technologies

Client: Kahramaa Qatar General Electricity & Water Corporation

Consultant: Hyder Consulting

Years of project: 2019-To Date

Project Amount: 3.97 Million

The scope of work: Aluminum Mesh Flooring, Platform, Ladders and Handrails

Project: Qatar Power Transmission system expansion project 13 Phase

Main Contractor: Siemens Consortium

Sub Contractor: Gulf Contracting

Consultant: Energoprojekt (ME)

Client: Kahramaa Qatar General Electricity & Water Corporation

Years of project: 2017-2020

Project Amount: 2.02 Million

The scope of work: Stainless steel/Galvanized steel Handrail Work

Project: Lusail Stadium And Precinct

Main contractor: HBK & CRCC JV

Consultant: Louis Berger

Client: Supreme Committee For Delivery & Legacy

Years of project: 2019-2020

Project Amount: 3 Million

The scope of work: Fabrication and installation of Temporary Metal Platform;

Project: Katara Twin Tower Hotel Project

Main Contractor: HBK Contracting Co. W.L.L

Sub Contractor: Group for Wooden Industries

Consultant: Dar Al Handasah Consultants

Client: Katara Towers Hotel Management W.L.L

Years of Project: 2020

Project Amount: 4 Million

Scope of works: Stainless Steel handrails

MAJOR COMPLETED PROJECT

Project: Al Dhakhira Sewage Treatment works

Main contractor: Hyundai Rotem/Al Ghanim International/ Gulf Contracting

Client: Ashghal

Consultant: Louis Berger

Years of project: 2017-2020

Project Amount: 22.5 Million

The scope of work: Fabrication and installation of Stainless-Steel handrails, Metal Platform, Metal staircase, Aluminum Cover

Project: Construction of Mega Reservoir -PRPS4(Package-4)-Abu Nakhla

Main contractor: CGGC-Burhan Joint Venture

Consultant: Hyder Consulting

Client: Kahramaa Qatar General Electricity & Water Corporation

Years of project: 2016-2019

Project Amount: 30 Million

The scope of work: Fabrication and installation of Stainless-Steel Ladder, Stainless Steel handrail, Aluminium Handrail, Galvanized Steel Platform & Aluminium Chamber Cover and misc. metal work.

Project: Coast Guard Base Marina

Main Contractor: Generic Engineering Technologies

Client: PEO

Consultant: Dar Al Handasah (Shair & Partner)

Years of project: 2015 – 2017

Project Amount: 4.5 Million

The scope of work: Misc Stainless Steel Work and Steel Staircase

Project: Red Line South Underground Back House

Main Contractor: QDVC

Sub – contractor: IMAR Trading & contracting

Client: Q – Rail

Consultant: Q – Rail

Years of project: 2017 – 2018

Project Amount: 7.5 million

The scope of work: GI Gate, Mesh Stair Misc. GI Handrail Work and Stainless – Steel & GI Ladders

Project: Al Messila Resort & VIP SPA

Main contractor: Generic Engineering Technology

Consultant: DAL AL HANDASA

Client: Private Engineering Office

Years of project: 2017 – 2018

Project Amount: 1.8 Million

The scope of work: Fabrication and installation of Stainless – Steel Handrail, Glass Balustrade, Steel handrail

Project: College Of Pharmacy – Qatar University

Main contractor: Shapoorji Pallonji Qatar

Client: Qatar University

Consultant: Khatib and Alami

Years of project: 2017 – 2018

Project Amount: 2.3 Million

The scope of work: Fabrication and installation of Stainless – Steel handrails, SS & GI Ladders

Project: Al Bidda Park Phase 1&2

Main contractor: Generic Engineering Technology
 Consultant: KEO International Consultant
 Client: Private Engineering Office
 Years of project: 2017-2018
 Project Amount: 1.5 Million
 The scope of work: Fabrication and installation of Stainless-Steel Handrail, Glass Balustrade, Steel handrail, Wood Handrail, Steel Ladder

Project: Promenade Road & Parade Pavilion

Main contractor: Bojamhoor
 Consultant: KEO International Consultant
 Client: Private Engineering Office
 Years of project: 2017-2018
 Project Amount: 1.5 Million
 The scope of work: Fabrication and installation of Stainless-Steel Handrail, Steel handrail, Steel Ladder

Project: Design-Build & Operate-Maintain Works Al Shamal Sewage Treatment Plant(STW)

Main contractor: Larsen & Toubro-Waterleau Consortium
 Consultant: Black & Veatch
 Client: Ashghal
 Years of project: 2017-2018
 Project Amount: 2.1 Million
 The scope of work: Fabrication and installation of Stainless-Steel handrail Works

Project: Doha Oasis Mixed Used Development

Main contractor: Redco Construction Almana
 Consultant: AECOM
 Client: Halul Real Estate Investment Company
 Years of project: 2017-2018
 Project Amount: 5.2 Million
 The scope of work: Fabrication and installation of Stainless-Steel handrail, ladders, Lift Cladding, GI Gratings, Stainless Steel Skirting Works

Project: Green Line Metro (Al Rifa Station)

Main contractor: HBK SBG PORR
 Consultant: Q-Rail
 Client: Q-Rail
 Years of project: 2017-2018
 Project Amount: 0.75 Million
 The scope of work: Fabrication and installation of GI handrail Works

Project: NPP 0032 Construction of Commercial Terminal, Infrastructure and Buildings at New Port

Main contractor: Shapoorji Pallonji Qatar
 Consultant /Client: AECOM
 Project Amount: 2.2 Million
 Scope of work: Fabrication, supply and Installation of Stainless-steel handrail, galvanized Ladders and bollards

Project: Energy City, Parcel H01(ECQ-H01)

Main contractor: Zublin International
 Consultant: ABS International

Client: Energy City Qatar
 Years of project: 2017-2018
 Project Amount: 3 Million
 The scope of work: Fabrication and installation of SS Cladding, Skirtings, SS Handrails

Project: Design and Build of Underground Car Park Souq Waqif

Main contractor: Redco Construction-Almana
 Consultant: Shaker
 Client: PEO-Private Engineering Office The scope of work: Fabrication and installation of Stainless-Steel handrail and ladder Work

Project: CP/11-1& 2 Abraj Quartier-Gateway Tower (AQ1 &AQ2)

Main contractor: Redco Construction Almana
 Consultant: KEO
 Client: United Development Company
 Years of project: 2014-2016
 Project Amount: 10.5 Million
 The scope of work: Fabrication and installation of Various Stainless-Steel Work including cladding and facade wall

Project: Falcon Tower

Main contractor: SEG QATAR
 Consultant: South West Architecture (SWA)
 Years of project: 2013-2016
 Project Amount: 3.5 Million
 The scope of work: Fabrication and installation of Miscellaneous Stainless-steel Work

Project: Construction of Qatar Foundation Headquarters Building (BP#4B) & Strategic Studies Centre (BP#17)

Main contractor: Midmac
 Consultant: ASTAD Project Management / Louise Berger
 Years of project: 2012-2015
 Project Amount: 6 Million
 The scope of work: Fabrication and installation of Miscellaneous Stainless-Steel Handrail & Glass Balustrade

Project: NPP 0057 Port Buildings and Infrastructure

Main contractor: Sinohydro-UCE JV
 Consultant /Client: AECOM
 Years of project: 2016-2017
 Project Amount: 3.6 Million
 Scope of work: Fabrication, supply and Installation of Stainless-steel handrail, galvanized Ladders and bollards

Project: Construction of Office Building (3G+G+22) at Plot Mix 50 Lusail District

Main contractor: Redco Construction Almana
 Consultant: Arab Engineering Bureau
 Client: Sheikh Hamad Bin Faisal Al Thani
 Years of project: 2014-2016
 Project Amount: 1.05 Million
 The scope of work: Fabrication and installation of Stainless-Steel Work

Project: Lusail Residential Apartment Lusail Res 05, Marina

Main contractor: PAT Engineering

Client: Mohamed Saeed Al Khayarien
 Consultant: Dimensions Engineering Consultant
 Years of project: 2015 – 2017
 Project Amount: 1.5 Million
 The scope of work: Fabrication and installation of GI wall mounted and floor Mounted and Structural Beam Work

Project: Lusail Marina Com 20 Office Tower (3B +G +27)

Main contractor: Redco Construction Almana
 Consultant: MZP PARTNERS
 Years of project: 2014-2017
 Project Amount: 1.2 Million
 The scope of work: Fabrication and installation of Stainless Steel and Miscellaneous Metal Work

Project: 126 Villas At Al Rayyan

Main contractor: Mesopotamia for General Contracting
 Project Amount: 4.2 Million
 The scope of work: Fabrication and installation of Stainless-Steel handrail and glass balustrade Work

Project: Kahramaa Phase XI –New Port Substation

Main contractor: Larsen And Toubro Ltd
 Client: KAHRAMAA
 The scope of work: Fabrication and installation of Stainless-Steel handrail Work

Project: Qstec Polysilicon Project-1

Main contractor: Punj Lloyd Limited Qatar
 The scope of work: Fabrication and installation of Stainless Steel and Miscellaneous Metal Work

Project: Le Boulevard Al Sadd Street

Main contractor: Shapoorji Pallonji Qatar
 Client: Commercial bank
 Consultant: AED Arab Engineering Bureau
 The scope of work: Fabrication and installation of Stainless-Steel balustrade Work

Project: Al Udeid Air Base

Main contractor: Insha ICT
 Client: Qatar Development Bank
 Consultant: Arab Consulting Engineers
 The scope of work: Fabrication and installation of Gate, trench cover, steel ladder and steel grill for boundary wall

Project: Lusail Development Primary Infrastructure

Main contractor: Samsung Corporation
 Consultant: Parsons International Limited/James Cubitt & Partners
 The scope of work: Fabrication and installation of Stainless-Steel handrail Work

Project: Construction of Lusail Development Construction Package No. CP 06

Main contractor: HBK Contracting
 Consultant: Burn and McDonnell Consultant
 Client: Musheireb Properties
 Years of project: 2014-2017
 Project Amount: 0.75 Million
 The scope of work: Fabrication and installation of Stainless-Steel handrail and grating Works

Project: Construction of 66/11KV Substation for NDD and Al Daayen

Main contractor: Galfar Al Misnad Engineering
 Client: Kahramaa (Qatar General Electricity & Water)
 Consultant: ME Energo projekt
 The scope of work: Fabrication and installation of Stainless-Steel handrail Work

Project: Construction of 3 Nos. HQ Buildings for Land Forces Camp Duhailiyat

Main contractor: Tadmur Contracting Co.
 Client: Kahramaa(Qatar General Electricity & Water)
 Consultant: Kingdom Projects
 The scope of work: Fabrication and installation of Stainless-Steel handrail and Galvanized Ladder Work

Project: Construction of Al Matar Showroom

Main contractor: Ghantoot Cosntruction and Transport Development
 Client: Mr. Abdhel Abdulla M Al Naemi
 Consultant: James Cubitt and Partners
 The scope of work: Fabrication and installation of Galvanized Steel Handrail and Stainless-Steel ladder

Project: Wajba 4 Palaces at Wajba Doha Qatar

Main contractor: Ghantoot Contracting and Trading Development
 Client: Shk Hammad Bin Jassim Bin Jabor Al Thani
 Consultant: DRA Engineering Consultants
 The scope of work: Fabrication and installation of Stainless-Steel Ladder, Access Door and Wrought Grill Gate work

Project: Construction of New Mosque for Dukhan Township at Al Sidra

Main contractor: Promer Qatar
 Client: Qatar Petroleum
 Consultant Qatar Petroleum
 The scope of work: Fabrication and installation of Stainless Steel and Metal works

Project: Construction of Six nos. Kindergarten Package 8

Main contractor: KBC Engineering
 Consultant: United Consultant
 Client: ASHGHAL
 The scope of work: Fabrication and installation of Stainless Steel and Miscellaneous Metal Work

Project: Qatar Power Transmission System Expansion-Phase 11 Stage 1 Substation

Main contractor: Gulf Contracting Co. W.L.L
 Consultant: Energoprojekt
 Client: KAHRAMAA
 The scope of work: Fabrication and installation of Stainless Steel and Miscellaneous Metal Work

Project: Construction of Aquatic and Fisheries Research Center(AFRC)at Al Khor Ras Matbakh

Main contractor: Consolidated Engineering Construction Co.
 Consultant: Gulf Engineering and Industrial Consultancy
 Client: ASHGHAL-Public Works Authority
 The scope of work: Fabrication and installation of Stainless Steel handrail and floor mounted wall Work

Project: Construction of VVIP Beach Villas -Ras Usherij -Al Zubarah

Main contractor: Insha Contracting Co.
 Consultant: CEG Consultancy
 The scope of work: Fabrication and installation of Steel Grill Work

Project: Proposed for 22 Villa Compound Annex Building at Al Sakhama/Umm Slal Ali

Main contractor: Insha Contracting Co.

Consultant: Gulf consulting Group

Client: Private

The scope of work: Fabrication and installation of Steel door and gate Work

Project: Design and Build of New Office and Car Park for Assets Affairs

Main contractor: Boom General Contractors

Consultant:

Client: ASHGHAL

The scope of work: Fabrication and installation of Steel Work

Project: QSTec Polysilicon Plant Project

Main contractor: HNC Engineering Co. Ltd.

Consultant /Client: Qatar Solar Technologies

Scope of work: Supply of Galvanized Foot Railing ,Steel Grill Work

Project: (2B+G+41) Arwa Residential Tower at Al Dafna Area

Main contractor: Derwind Trading & Contracting Co.

Consultant: Meinhardt

Client: ARTIC (Al Rayyan Tourism Investment Co.)

The scope of work: Fabrication and installation of Steel Grill Work

Project: (2B+G+41) Wajbah 4Palaces

Main contractor: Ghantoot Construction and Transport Development

Consultant: DRA Engineering Consultant

Client: SHK Hammad Bin Jassim Bin Jabor Al Thani

Scope of Work – Supply and Installation of Stainless – Steel ladder and Access door and MS wrought Iron gates

Project: Construction of East Corridor P011 (Package 2)

Main Contractor: China Harbor Engineering Co. Ltd

Consultants: CH2M HILL Halcrow, KBR, Parsons International Ltd

Client: Public Works Authority-Ashghal

Scope of works: Galvanized Steel Gates and Guard rails.

Project: Qatar Integrated Railway Project Red Line South

Main Contractor: QDVC GSE&C AL

Sub Contractor: Imar Trading and Contracting -Darwish Engg J V

Consultant: 3TI Progetti CICO JV

Client: Qatar Railways Company

Scope of work: Galvanized steel ladders, staircases, handrails and other light metal works.

Project: Water Security Mega Reservoirs Package B PRPS 2- Umm Salal

Main Contractor: HBK Contracting Company

Consultant: Energoprojekt Entel Ltd & Hyder

Client: Kahramaa Qatar General Electricity & Water Corporation

Scope of works: Stainless steel handrail and ladders.

Project: Burj Al Fardan, Com 30, Lusail

Main Contractor: Construction Development Company (CDC)

Consultant: Arab Engineering Bureau

Client: Al Fardan Properties

Scope of works: Stainless Steel Cladding Works

Appendix 1



Stainless Steel Sheet Cutting Machine



Sheet Shearing Machine



Sheet Metal Bending Machine



Sheet Metal Grooving Machine



Sheet Film Laminating Machine



Radial Drilling Machine



Pipe & Tube Punching Machine



Automatic Spot Welding Machine



CNC-Laser-Cutting-Machine



CNC Machining Center



CNC-Machining Center2



Powder Coating Machine



PVD-Coating-Machine



PVD Coating Process



Anodizing Plant

LIST OF VEHICLES

Sn	Vehicles	Qty	Manufacturer	Year of Manufacture
1	SUV	8	Various	Various
2	Pick up	12	Nissan	Various
3	Truck	6	Mitsubishi	Various
4	Fork Lift	2	Caterpillar	Various
5	Bus	3	Nissan	2018
6	Sedan	6	Various	Various

LIST OF EQUIPMENTS & MACHINES

Sn	Equipment Name	Qty	Manufacturer	Year of Manufacture
1	Angle Grinder	300	Makita	Various
2	Cut Off Saw	25	Makita	2019
3	Pipe Bender	3	Various	Various
4	Diamond Coring Tool	50	Makita	Various
5	Rotary Hammer	50	Makita	2020
6	Table Cutting Machine	3	Wuxi Xinda (China)	Various
7	CNC Plasma Cutter	1	Dmd-1500 Powermax65	2019
8	Plasma Cutting Machine	1	Wuxi Xinda (China)	2018
9	Plate Shearing Machine	3	Shanghai Qc12y-8x3200	2008
10	Bending Machine	2	Shanghai Wc67y- 100x3200	2008
11	Punch Machine	1	Shanghai J23-6x/Jh21-6x	2009
12	Lathe	1	Dalian Cp6240a	2009
13	Milling Machine	1	Changchun Xd6132a	2009
14	Drilling Machine	4	DeWalt	2010

15	CNC V Cutting Machine	1	Wuxi Xinda(China)	2013
16	Electromagnetic Hand Bending Machine	1	Magna Bend 2500e	2015
17	Plate Roller	3	Shanghai	2010
18	Polishing Machine	2	Shanghai	Various
19	Hacksaw Machine	2	Zhongdeli H-4030	2012
20	Acetylene Cutting Machine	2	Ruilong Ws-200s	2013
21	Argon Welding Machine	60	Ruilong Ws-280s	Various
22	Electric Welding Machine(220v)	20	Ruilong Zx7400	Various
23	Electric Welding Machine(380v)	5	Ruilong Zx7400	2014
24	Drill	25	Makita	2013
25	Magnetic Drill	4	Hougen Hmd 904	2014
26	Laser Ranging Device	1	Bosch	2013
27	Polish Machine (Pipe)	1	Aokaide	2015
28	Polish Machine (Sheet)	2	Aokaide	2015
29	Laser Level	2	Bosch	2013
30	Air Compressor	8	Prius	2013
31	Sand Blasting Machine	1	Henglin	2013
32	Spray Paint Machine	3	Blowtac	2012
33	Rolling Machine (For Pipe & Tube)	3	Shanghai	2013
34	CNC LaserJet cutting machine for plate	1	Dazu	2020
35	CNC LaserJet Cutting Machine for Pipes	1	Dazu	2020
36	CNC Pipe Rolling machine	1	Seraph	2020
37	CNC Sheering Machine	1	ZYMT	2020
38	CNC Bending Machine	1	ZYMT	2020
39	General Punching & Notching Machine	1	Tiantan	2019

DOHA FACTORY (QATAR)



Lathe Machine



Milling Machine



Shear Machine



Sheet Metal Bending Machine



Sheet Metal Grooving Machine



Plate-Polishing-Machine



Swing Beam Shearing Machine



Laser Cutting Machine

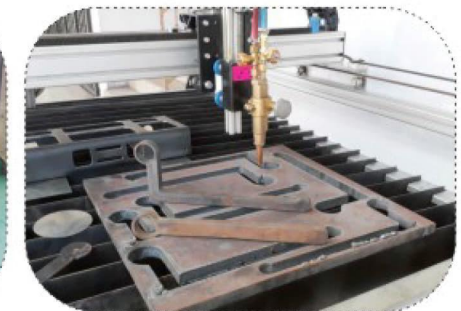

Plasma Cutting Machine



Punching Machine



Radial Arm Press Drill



Sheet-Metal-Rolling-Machine



Pipe-Polishing-Machine



Rolling-Machine-(Pipe-Tube)



High Speed Flat Cutting Machine



Welding Machine



Cut Off Saw Machine



Angle Grinder Machine2

LIAONING FACTORY (CHINA)



6140 Lathe Machine



6150 Lathe Machine1



CNC Horizontal Milling And Boring Machine



Sheet Metal Bending Machine



Punching Machine

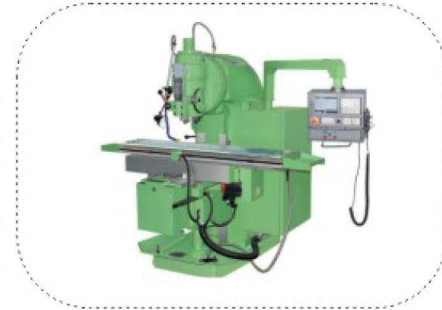

Vertical CNC Milling Machine



Radial Drilling Machine



High Speed Saw Machine



CNC Plasma Cutting Machine2



Steel Beam Automatic Welding Machine

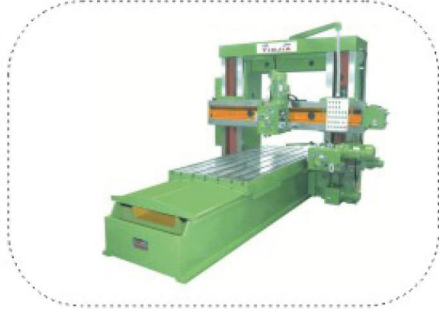

Longmen Planner



Longmen Planner-6M



Single Straightening Hydraulic Machine



Double Column Vertical Lathe



60T-Combined Punching And Shearing Machine



Shot Blasting Machine



Powder Coating Workshop